

PRICE INDICES

මිල දර්ශක / விலைச்சட்டிகள்

Today **Prv.Day**
අද පූර්ව දින
இன்று முன்னர்

Intra day trading of ASPI

දිනපුරු සියලු කොටස් මිල දර්ශකය
அனைத்துப் பங்கு விலைச்சட்டியின் குறித்த தினவியாபாரம்

All Share Price Index (ASPI) සියලු කොටස් මිල දර්ශකය அனைத்து பங்கு விலைச்சட்டி	10,813.03	10,818.41
S&P Sri Lanka 20 Index S&P ශ්‍රී ලංකා 20 මිල දර්ශකය S&P ஸ்ரீலங்கா 20 விலைச்சட்டி	3,042.10	3,040.57

TOTAL RETURN INDICES

සමස්ත ප්‍රතිලාභ දර්ශක / மொத்த வருவாய் சுட்டிகள்

TRI on All Share (ASTRI) සියලු කොටස් මුළු ප්‍රතිලාභ දර්ශකය அனைத்துப் பங்குச்சுட்டி மீதான மொத்த வருவாய்	14,733.08	14,740.41
TRI on S&P Sri Lanka 20 Index S&P ශ්‍රී ලංකා 20 මුළු ප්‍රතිලාභ දර්ශකය S&P ஸ்ரீலங்கா 20 மீதான மொத்த வருவாய்	5,636.56	5,633.73

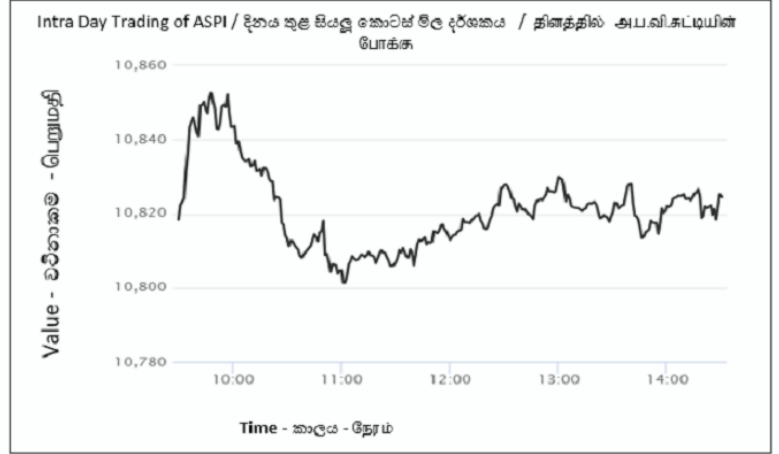

TOTAL TURNOVER (Rs.)

සමස්ත පිරිවැටුම / மொத்த புரள்வு

Equity කොටස් / உரிமைப்பங்கு	823,443,835
Closed End Funds ආවේණික අරමුදල් / முடிய நிதியங்கள்	0
Corporate Debt සාංගමික මුදල්/தனியார்துறை கடன்கள்	0
Government Debt රාජ්‍ය මුදල් / அரசதுறை கடன்கள்	0

MARKET CAPITALIZATION (Rs.)

වෙළෙඳපොළ ප්‍රාග්ධනීකරණය / சந்தை முதலாக்கம்

As at Today අද දිනට இன்று	Last Month පූර්ව මාසයේදී கடந்த மாதம்	YTD Change % වෙනස් වීම % ஆண்டுக்கான அசைவு %
4,362,284,202,564	4,537,139,608,632	13.39

Top 10 Contributors to the change of ASPI

සියලු කොටස් මිල දර්ශකයේ වෙනස් වීම සඳහා ඉහළම දායකත්වය දුන් 10 සුරැකුම්පත් 10
அனைத்துப் பங்கு விலைச்சட்டியின் அசைவிற்கு பங்களிப்பு வழங்கிய முதல் 10 பிணையங்கள்

	EQUITY කොටස් / உரிமைப்பங்கு	FUNDS අරමුදල් / நிதியங்கள்
Value of Turnover (Rs.) පිරිවැටුමේ වටිනාකම / புரள்வின் பெறுமதி	823,443,835	0
Domestic Purchases දේශීය මිල දී ගැනීම් உள்நாட்டு கொள்வனவுகள்	721,363,950	0
Domestic Sales දේශීය විකිණුම්/உள்நாட்டு விற்பனைகள்	774,971,881	0
Foreign Purchases විදේශීය මිල දී ගැනීම් வெளிநாட்டு கொள்வனவுகள்	102,079,885	0
Foreign Sales විදේශීය විකිණුම් / வெளிநாட்டு விற்பனைகள்	48,471,954	0
Volume of Turnover (No.) පිරිවැටුමේ ප්‍රමාණය / புரள்வின் அளவு	39,046,768	0
Domestic දේශීය / உள்நாட்டு	37,567,336	0
Foreign විදේශීය / வெளிநாட்டு	1,479,432	0
Trades (No.) ගනුදෙනු සංඛ්‍යාව / வியாபாரம்	9,858	0
Domestic දේශීය / உள்நாட்டு	9,636	0
Foreign විදේශීය / வெளிநாட்டு	222	0

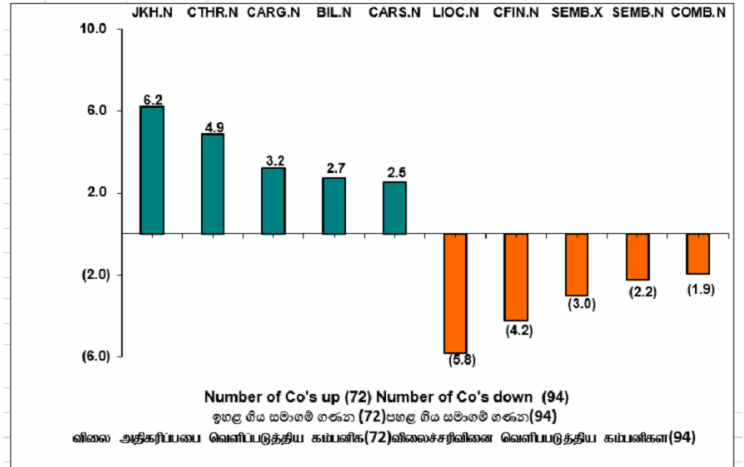

	EQUITY கொட்சீ/உரிமைப்பங்கு	FUNDS அம்மூலம்/ நிதியங்கள்	OTC Platform /	OTC பூலிர்லி	OTC பட்டியல்திரை
PER மீல ஓபர்லூ அலுலாடல/ விலை உழைப்பு விகிதம்	11.25 *	0.00	Trunover(Rs)		
PBV மீலலுல் அலுலுல் அலுலாடலக் லுலு விலை புத்தகப் பெறுமதி விகிதம்	1.01 *	0.00	பிரலுலுலு		
DY லுலுலுலு லுலுலுலு/பங்குலுலு விலுலுலு	2.97 *	0.00	புரல்லு		
Listed Companies/Funds (No.) லுலுலுலுலுலுலுலுலுலு/ அம்மூலம் பட்டியல் பருத்தப்பட்ட கம்பனிலுலு/நிதியங்கல்	290	1	Transaction(No)		0
Traded Companies/Funds (No.) லுலுலுலு லுலுலுலுலு/ அம்மூலுலு விலுலுலுலுலுலுலுலுலுலுலுலுலுலுலுலுலு / நிதியங்கல்	241	0	லுலுலுலு லுலுலுலுலு		
			விலுலுலுலு		

***Note: All market ratios (PE, PBV & DY) have been updated and now reflect most recent financial information released by Listed Companies as at quarter ended 30th June 2023 .**

TOP 10 GAINERS

ஒக்டோ மீடு ஷைன் வர்த்தமானம் வர்த்தமானம் 10 / முதல் 10 ஆதாயமீட்டிய பிணையங்கள்

Company	VWA Prev. Close	VWA Days Close	Change (Rs.)	Change %	High	Low	No of Shares	Turnover (Rs.)	No of Trades
சமூக கம்பனி	பூ.வ.சா முன்னைய முடிவு	பூ.வ.சா நாளாந்த முடிவு	வெள்ள அச்சவு	வெள்ள அச்சவு %	உயர்வு	தாழ்வு	கொடுக்க பங்குகள்	பில்லியனில் புள்ளி	தொடர்ச்சி சமூக வியாபாரம்
DURDANS [X]	102.00	120.75	18.75	18.38	121.00	120.00	120	14,495.00	4
TAL LANKA	20.30	21.50	1.20	5.91	21.50	21.00	4,850	104,146.00	9
HATTON	27.50	29.10	1.60	5.82	29.20	27.20	262,611	7,654,063.30	23
DOLPHIN HOTELS	34.20	36.00	1.80	5.26	36.90	36.00	4,803	174,848.90	18
C T LAND	23.00	24.20	1.20	5.22	24.30	24.20	4,500	108,902.50	4
PEOPLE'S MERCH	4.20	4.40	0.20	4.76	4.40	4.30	2,005	8,819.50	3
UNITED MOTORS	70.60	73.90	3.30	4.67	74.00	72.80	3,705	273,715.50	6
MAHAWELI REACH	12.90	13.50	0.60	4.65	13.90	13.50	754	10,181.00	4
FORTRESS RESORTS	20.00	20.90	0.90	4.50	20.90	20.90	135	2,821.50	2
ORIENT FINANCE	9.10	9.50	0.40	4.40	9.60	9.50	401	3,809.60	2

TOP 10 LOSERS

மீடு ஷைன் பதிலாக சமூகம் 10 / முதல் 10 மதிப்பிழந்த பிணையங்கள்

Company	VWA Prev. Close	VWA Days Close	Change (Rs.)	Change %	High	Low	No of Shares	Turnover (Rs.)	No of Trades
சமூக கம்பனி	பூ.வ.சா முன்னைய முடிவு	பூ.வ.சா நாளாந்த முடிவு	வெள்ள அச்சவு	வெள்ள அச்சவு %	உயர்வு	தாழ்வு	கொடுக்க பங்குகள்	பில்லியனில் புள்ளி	தொடர்ச்சி சமூக வியாபாரம்
S M B LEASING [X]	0.30	0.20	(0.10)	(33.33)	0.30	0.20	2,400,519	481,165.60	15
INDUSTRIAL ASPH.	0.30	0.20	(0.10)	(33.33)	0.30	0.20	140,826	31,397.50	17
BLUE DIAMONDS	0.50	0.40	(0.10)	(20.00)	0.50	0.40	118,640	47,466.00	14
LANKA VENTURES	37.50	32.00	(5.50)	(14.67)	35.00	32.00	1,150	37,250.00	8
S M B LEASING	0.70	0.60	(0.10)	(14.29)	0.70	0.60	5,901	3,940.60	5
HDFC	32.60	30.00	(2.60)	(7.98)	30.00	30.00	500	15,000.00	2
ASIA CAPITAL	3.80	3.50	(0.30)	(7.89)	3.70	3.50	1,295	4,536.50	3
CITRUS WASKADUWA	2.80	2.60	(0.20)	(7.14)	2.80	2.60	30,209	80,853.30	21
AMBEON HOLDINGS	34.60	32.20	(2.40)	(6.94)	33.80	30.50	54,651	1,701,986.50	43
SOFTLOGIC FIN	7.60	7.10	(0.50)	(6.58)	7.10	7.10	183	1,299.30	2

INDICES COMPARISON FOR THE YEAR



வர்த்தமானம் மீடு ஷைன் வர்த்தமானம் / வருடாந்த கட்டிடங்களின் ஒப்பீடு

	Today ஈடு இன்று	Previous Day முன்பு முன்னர்	Year Open வசூல் வருட ஆரம்பம்	Year Highest வசூல் வருடத்தின் உயர்வு	Year Lowest வசூல் வருடத்தின் குறைவு	Year Change % வசூல் வருடாந்த அச்சவு%
ASPI	10,813.03	10,818.41	8,489.66	11,724.22	8,262.58	27.37
S&P SL20	3,042.10	3,040.57	2,635.63	3,470.13	2,420.73	15.42

RIGHTS ISSUES / හිමිකම් නිකුත් / உரிமை வழங்கல்



COMPANY සමාගම කம்பනි	PROPORTION සමානුපාතය විකිතිසාරය	EGM / PROV. ALLOTMENT විශේෂ මහා සභා රැස්වීම/ කොටස් බෙදා දීම විශේෂ පොதுකැප්ප ම	XR DATE දිනය නිකුති	RECORD DATE ලේඛනගත කිරීමේ දිනය உரிமைத் துகதி	DESPATCH OF PROV. LETTER OF ALLOTMENT කොටස් ලබාදීමේ ලිපිය නිකුත් කිරීම ஒதுக்கலுக்கா ள கடிதம் அனுப்புதல்	TRADING OF RIGHTS COMMENCES ON හිමිකම් නිකුත්ව ගනුදෙනුවීම ආරම්භ වන දිනය பங்குஉரிமை கள் வர்த்தக ஆரம்பத்திகத 1	RENUNCIATIO N ප්‍රතික්ෂේපය පොරොඳුපළිඳි තල	LAST DATE OF ACCEPTANCE & PAYMENT පිළිගැනීම සහ ගෙවීම සඳහා අවසන් දිනය கொடுப்பனவு மற்றும் அனுமதிக்கப் படும் றுதித்திகதி.
Amana Bank PLC	01 for 01	21-09-2023	22-09-2023	26-09-2023	05-10-2023	11-10-2023	18-10-2023	24-10-2023
(Issue Price Rs. 2.30 The purpose which the proceeds of the issue are to be utilized 1. Increasing the Tier 1 Equity Capital and facilitate meeting Minimum Capital Requirement for licensed banks. 2. Strengthen the Capital Adequacy Ratio of the Bank to support the planned business growth.)								
Palm Garden Hotels Lanka PLC	10 for 01	22-09-2023	25-09-2023	27-09-2023	02-10-2023	06-10-2023	13-10-2023	19-10-2023
(Issue Price Rs. 41/- The purpose which the proceeds of the Rights Issue will be utilized to raise fresh capital by way of a rights issue to rectify the Serious loss of Capital of the Company)								
Eden Hotel Lanka PLC	02 for 01	25-09-2023	26-09-2023	02-10-2023	09-10-2023	13-10-2023	20-10-2023	26-10-2023
(Issue Price Rs. 10/- The purpose which the proceeds of the Rights Issue will be utilized to raise fresh capital by way of a rights issue to rectify the Serious loss of Capital of the Company)								
Beruwala Resorts PLC	01 for 02	To be notified						
(Issue Price Rs. 1.20 The purpose which the proceeds of the Rights Issue will be 1. To refurbish the hotel 2. To settle an intercompany balance 3. To settle statutory dues 4. To settle trade creditors 5. To settle bank loans)								
Tess Agro PLC	01 for 03	To be notified						
(Issue Price Rs 1/- per Voting Shares and Rs 0.60 cts per non Voting share. The purpose which the proceeds of the Rights Issue will be to meet the operational expenses of the Company)								

RIGHTS ISSUES ARE SUBJECT TO SHAREHOLDER APPROVAL AT A GENERAL MEETING / හිමිකම් නිකුත් මහා සභා රැස්වීමකදී කොටස් හිමියන් පොදුදෙන අනුමැතියට යටත් වේ. / உரிமை வழங்கல்கள், பொதுக் கூட்டத்தில் பங்குதாரர்களின் அனுமதிக்கு அமைவானது. / පොදුදෙන කොටස් හිමියන්ගේ අනුමැතියට යටත් වෙයි. / ஒப்புமையின் அகவிதியில் சம்பந்திக்கப்பட்டாலன்றி, பங்கிலாளர்கள், பங்குதாரர்களின் பொதுவான தீர்மானத்திற்கு அமைவானது.

	Announcements for the day දිනය සඳහා නිවේදනයන් குறித்த தினத்திற்கான அறிவித்தல்கள்		XC /XR/XD Falling Due on the next day එළඹෙන දිනයේදී ගෙවිය යුතු XC /XR/XD மறுதினம் உரிமை காலாவதியாகும் XC /XR/XD		Amended වෙනස්කිරීම
------------------------------------------------------------------------------------	----------------------------------------------------------------------------------------	-------------------------------------------------------------------------------------	-----------------------------------------------------------------------------------------------------------------------	---------------------------------------------------------------------------------------	-----------------------

DIVIDEND ANNOUNCEMENTS / ලාභාංශ නිවේදන / பங்குலாப அறிவித்தல்கள்

COMPANY සමාගම කம்பනි	DIVIDEND PER SHARE (RS.) කොටසකට ලාභාංශ (රු.) பங்குகொன்றிற்கான பங்கிலாபம் (ரூபா)	FINAL / INTERIM අවසාන / අන්තර්කාලීන றுதி / டைக்கால	SHAREHOLDER'S MEETING කොටස් හිමියන්ගේ රැස්වීම பங்குதாரர் கூட்டம்	XD DATE දිනය නිකුති	RECORD DATE * ලේඛනගත කිරීමේ දිනය உரிமைத் து கதி	DATE OF PAYMENT ගෙවීම සිදුකරන දිනය கொடுப்பனவுத் திகதி
Capital Alliance PLC	3.04 (Voting)	First and Final	20-09-2023	21-09-2023	25-09-2023	13-10-2023
Serendib Land PLC	25.00 (Voting)	First and Final	20-09-2023	21-09-2023	25-09-2023	13-10-2023
Abans Electricals PLC	5.00 (Voting)	First and Final	22-09-2023	25-09-2023	27-09-2023	17-10-2023
Lankem Ceylon PLC	10.00 (Voting)	First and Final	25-09-2023	26-09-2023	02-10-2023	18-10-2023
Luminex PLC	0.25 (Voting)	Final	26-09-2023	27-09-2023	03-10-2023	19-10-2023
Renuka City Hotel PLC	2.00 (Voting)	Final	26-09-2023	27-09-2023	03-10-2023	19-10-2023
Cargo Boat Development Company PLC	1.00 (Voting)	Final	26-09-2023	27-09-2023	03-10-2023	19-10-2023
Renuka Hotels PLC	0.50 (Voting)	Final	26-09-2023	27-09-2023	03-10-2023	19-10-2023
Alliance Finance Company PLC	5.00 (Voting)	First and Final	26-09-2023	27-09-2023	03-10-2023	19-10-2023
Mahaweli Coconut Plantations PLC	1.50 (Voting)	Final	27-09-2023	02-10-2023	04-10-2023	18-10-2023
Dilmah Ceylon Tea Company PLC	15.00 (Voting)	Final	27-09-2023	02-10-2023	04-10-2023	20-10-2023
The Colombo Fort Land & Building PLC	0.25 (Voting)	First and Final	27-09-2023	02-10-2023	04-10-2023	20-10-2023
Hunters and Company PLC	5.00 (Voting)	Final	27-09-2023	02-10-2023	04-10-2023	20-10-2023
Lake House Printers and Publishers PLC	5.00 (Voting)	First and Final	27-09-2023	02-10-2023	04-10-2023	20-10-2023
Lee Hedges PLC	1.00 (Voting)	First and Final	27-09-2023	02-10-2023	04-10-2023	20-10-2023
Raigam Wayamba Salterns PLC	0.2(Voting)	Final	27-09-2023	02-10-2023	04-10-2023	20-10-2023
Hayleys Fabric PLC	1.75 (Voting)	First Interim	N/A	09-10-2023	11-10-2023	20-10-2023
Dipped Products PLC	1.00 (Voting)	First Interim	N/A	09-10-2023	11-10-2023	23-10-2023

	Announcements for the day දිනය සඳහා නිවේදනයන් குறித்த தினத்திற்கான அறிவித்தல்கள்		XC /XR/XD Falling Due on the next day එළඹෙන දිනයේදී ගෙවිය යුතු XC /XR/XD மறுதினம் உரிமை காலாவதியாகும் XC /XR/XD		Amended වෙනස්කිරීම
------------------------------------------------------------------------------------	----------------------------------------------------------------------------------------	-------------------------------------------------------------------------------------	-----------------------------------------------------------------------------------------------------------------------	---------------------------------------------------------------------------------------	-----------------------

WATCH LIST/වෙඩි ලිස්ට්/வொட்ச் லிஸ்ட்

Company	Initial Date of Transfer to the Default Board	Date of transfer to the Watch List	Reason
Ceylon Printers PLC		2-Jul-18	Non-Compliance with minimum public holding requirement in term of Rule 7.13.1. of the CSE Listing Rules.
		22-Aug-2023	Non-Submission of Interim Financial Statements for the quarter ended 30th June 2023
		07-Sep-2023	Non-Submission of Annual Report for the year ended 31st March 2023
Office Equipment PLC		2-Jul-18	Non-Compliance with minimum public holding requirement in term of Rule 7.13.1. of the CSE Listing Rules.
		07-Sep-2022	Non sub-submission of Annual Report for the year ended 31st March 2022
		07-June-2023	Non-Submission of Interim Financial Statements for the quarter ended 31st March 2023
		22-Aug-2023	Non-Submission of Interim Financial Statements for the quarter ended 30th June 2023
		07-Sep-2023	Non-Submission of Annual Report for the year ended 31st March 2023
Paragon Ceylon PLC		2-Jul-18	Non-Compliance with minimum public holding requirement in term of Rule 7.13.1. of the CSE Listing Rules.
		07-Sep-2022	Non sub-submission of Annual Report for the year ended 31st March 2022
		07-June-2023	Non-Submission of Interim Financial Statements for the quarter ended 31st March 2023
		22-Aug-2023	Non-Submission of Interim Financial Statements for the quarter ended 30th June 2023
		07-Sep-2023	Non-Submission of Annual Report for the year ended 31st March 2023
Multi Finance PLC		10-July-19	In terms of Rule 7.5 (d) (II) (3) of the CSE Listing Rules (Enforcement Rules) – Emphasis of Matter on going concern in the Independent Auditor’s Report on the Audited Financial Statements for the year ended 31st March 2019.
		14-Sep- 20	Emphasis of matter on going concern in the Independent Auditor’s Report in the Audited Financial Statements for the year ended 31 st March 2020 – Rule 7.5.(d) (ii)
		09-July-21	Emphasis of matter on going concern in the Independent Auditor’s Report in the Audited Financial Statements for the year ended 31 st March 2021 – Rule 7.5.(d) (ii)
		07-July-22	Emphasis of matter on going concern in the Independent Auditor’s Report in the Audited Financial Statements for the year ended 31 st March 2022 – Rule 7.5.(d) (ii)
		16-Jun-23	Emphasis of matter on going concern in the Independent Auditor’s Report in the Annual Report for the year ended 31st March 2023- Rule 7.5.(d) (ii)
		04-Jul-2023	Non-compliance with Corporate Governance requirements – Rule 7.10.7
		09-Oct-2023	Emphasis of matter on going concern in the Independent Auditor’s Report in the Audited Financial Statements for the year ended 31st March 2022- Rule 7.5.(d) (ii)
City Housing and Real Estate Company PLC		10- Sep -2018	In terms of Rule 7.5 (d) (1) (3) of the CSE Listing Rules (Enforcement Rules)-Qualified Opinion in the Independent Auditor’s Report on the Annual Report for the year ended 31 st March 2018.
		16-Sep-19	In terms of Rule 7.5 (d) (I) (3) of the CSE Listing Rules (Enforcement Rules) – Modified Opinion in the Independent Auditor’s Report on the Annual Report for the year ended 31 st March 2019.
		22-Nov- 19	Non-Submission of Interim Financial Statements as at 30 th September 2019
		24-Feb-20	Non-Submission of Interim Financial Statements as at 31 st December 19.
		10-Sep-20	Non Submission of Interim Financial Statements for the quarter ended 31 st March 2020
		22-Sep-20	Non-Submission of Interim Financial Statements for the quarter ended 30 th June 2020
		24-Nov-20	Non-submission of Interim Financial Statements 30 th September 2020

		30-Dec-20	Non submission of Annual report for the year ended 31 st March 2020.
		22-Feb-21	Non-submission of Interim Financial Statements 31 st Decemeber 2020.
		07-July-21	Non submission of interim financial statements for the quarter ended 31 st March 2021
		23-Aug-21	Non-submission of Interim Financial Statements for the quarter ended 30 th June 2021
		07-Oct-21	Non-submission of Annual report for the year ended 31 st March 2021.
		23-Nov-2021	Non submission of interim Financial statements for the quarter ended 30 th September 2021
		23-Feb-2022	Non submission of interim financial statements for the quarter ended 31 st December 2021
		07-June -22	Non-Submission of Interim Financials as at 31-03-2022
		22-Aug -22	Non submission of interim Financial Statements for the quarter ended 30 th June 2022.
		07-Sep-2022	Non sub-submission of Annual Report for the year ended 31st March 2022
		21-Nov-2022	Non-Submission of Interim Financials as at 30th September 2022
		22-Feb-2023	Non submission of Interim Financial Statements as at 31st December 2022.
		07-June-2023	Non-Submission of Interim Financial Statements for the quarter ended 31st March 2023
		22-Aug-2023	Non-Submission of Interim Financial Statements for the quarter ended 30th June 2023
		07-Sep-2023	Non-Submission of Annual Report for the year ended 31st March 2023

WATCH LIST/වෙළඳ ලිස්ට්/வொட்ச் லிஸ்ட்

Company	Initial Date of Transfer to the Default Board	Date of transfer to the Watch List	Reason
Bimpuh Finance PLC		05-Apr-21	Emphasis of matter on going concern in the Independent Auditor's Report in the Audited Financial Statements for the year ended 31 st March 2020 – Rule 7.5.(d) (ii).
		15-Nov-21	Non-compliance with Corporate Governance requirements – Rule 7.10.7
		07-Sep-2022	Non sub-submission of Annual Report for the year ended 31 st March 2022
		28- Dec -2022	Disclaimer of opinion in the Independent Auditor's Report in the Audited Financial Statements for the year ended 31st March 2021 – Rule 7.5.(d) (i)
		07-Sep-2023	Non-Submission of Annual Report for the year ended 31st March 2023
Anilana Hotels and Properties PLC		03-Feb-21	Emphasis of matter on going concern in the Independent Auditor's Report in the Audited Financial Statements for the year ended 31 st March 2020 – Rule 7.5.(d) (ii).
		31-Jan-2022	Emphasis of matter on going concern in the Independent Auditor's Report in the Audited Financial Statements for the year ended 31st March 2021 – Rule 7.5.(d) (ii)
		07-Jun-2023	Emphasis of matter on going concern in the Independent Auditor's Report in the Audited Financial Statements for the year ended 31st March 2022 – Rule 7.5.(d) (ii)
		26-June-2023	Non-compliance with Corporate Governance requirements – Rule 7.10.7
		07-Sep-2023	Non-Submission of Annual Report for the year ended 31st March 2023
Kotagala Plantations PLC		29-Mar-21	The debentures KOTA-BD-31/08/21-C2459-7.5 , KOTA-BD-31/08/22-C2462-7.5 , KOTA-BD-31/08/23-C2460-7.5 , KOTA-BD-31/08/24-C2461-7.5 , KOTA-BD-31/08/25-C2463-7.5 and KOTA-BD-31/08/26-C2464-7.5 have been transferred to the Watch List in terms of 7.12 € of the CSE Listing Rules.
Serendib Engineering Group PLC		07-Sep-2021	Qualified Audit Opinion in the Independent Auditor's Report on the Annual Report for the year ended 31 st March 2021- Rule 7.5.(d) (ii)
		07-Sep-2022	Qualified Audit Opinion in the Independent Auditor's Report on the Annual Report for the year ended 31 st March 2022- Rule 7.5.(d) (ii)
		23-Aug-2023	Non-compliance with Corporate Governance requirements – Rule 7.10.7
		07-Sep-2023	Non-Submission of Annual Report for the year ended 31st March 2023
Softlogic Holdings PLC		07-Sep-2022	Non sub-submission of Annual Report for the year ended 31 st March 2022
		21-Nov-2022	Non Submission of Interim Financial Statements as at 30th September 2022”
		22-Feb-2023	Non submission of Interim Financial Statements as at 31st December 2022
		07-June-2023	Non-Submission of Interim Financial Statements for the quarter ended 31st March

			2023
		22-Aug-2023	Non-Submission of Interim Financial Statements for the quarter ended 30th June 2023
		07-Sep-2023	Non-Submission of Annual Report for the year ended 31st March 2023
Nawaloka Hospitals PLC		15-Dec -2022	Disclaimer of opinion in the Independent Auditor's Report on the Annual Report for the year ended 31st March 2022 – Rule 7.5.(d) (i).
		07-Sep-2023	Non-Submission of Annual Report for the year ended 31st March 2023
Ceylon Electricity Board		21-Feb-2023	Please note that the debentures of Ceylon Electricity Board has been transferred to the Watch List in terms of Rule 7.13(c) of the CSE Listing Rules.
Unisyst Engineering PLC		12-Jun-2023	Emphasis of matter on going concern in the Independent Auditor's Report in the Annual Report for the year ended 31st March 2023 - Rule 7.5.(d) (ii)

WATCH LIST/වෙළුම් ලිස්ට්/வொட்ச் லிஸ்ட்

Company	Initial Date of Transfer to the Default Board	Date of transfer to the Watch List	Reason
Nation Lanka Finance PLC		07-Sep-2023	Non-submission of Annual Report for the Year ended 31st March 2023
Hunas Holdings PLC		21-Feb-2021	Non-Compliance with minimum public holding requirement in term of Rule 7.13.1. of the CSE Listing Rules.
		07-Sep-2023	Non-submission of Annual Report for the Year ended 31st March 2023
Kelsey Developments PLC		07-Sep-2023	Non-submission of Annual Report for the Year ended 31st March 2023
Mackwoods Energy PLC		07-Sep-2023	Non-submission of Annual Report for the Year ended 31st March 2023
Millenum Housing Developers PLC		07-Sep-2023	Non-submission of Annual Report for the Year ended 31st March 2023
Odel PLC		02-Jul-2018	Non-Compliance with minimum public holding requirement in term of Rule 7.14.1. of the CSE Listing Rules.
		07-Sep-2023	Non-submission of Annual Report for the Year ended 31st March 2023

Watch List Transferred Out – Standard Capital PLC

The securities of the Company have been transferred out of the Watch List of the CSE with effect from 13th October 2023 due to submission of the Annual Report as at 31st March 2023.

SECOND BOARD / දෙවැනි පුවරුව/இரண்டாம் தரப்பட்டியல்திரை

wCompany	Initial Date of Transfer to the List	Date of transfer to the Second Board	Reason
Browns Beach Hotels PLC	2-Jul-18	15-Nov-19	Non-Compliance with minimum public holding requirement in term of Rule 7.13.1. of the CSE Listing Rules.
Distilleries Company of Sri Lanka PLC	2-Jul-18	15-Nov-19	Non-Compliance with minimum public holding requirement in term of Rule 7.13.1. of the CSE Listing Rules.
Goodhope PLC	2-Jul-18	15-Nov-19	Non-Compliance with minimum public holding requirement in term of Rule 7.13.1. of the CSE Listing Rules.
Indo Malay PLC	2-Jul-18	15-Nov-19	Non-Compliance with minimum public holding requirement in term of Rule 7.13.1. of the CSE Listing Rules.
Kotmale Holdings PLC	2-Jul-18	15-Nov-19	Non-Compliance with minimum public holding requirement in term of Rule 7.13.1. of the CSE Listing Rules.
Madulsima Plantations PLC	2-Jul-18	15-Nov-19	Non-Compliance with minimum public holding requirement in term of Rule 7.13.1. of the CSE Listing Rules.
Selinsing PLC	2-Jul-18	15-Nov-19	Non-Compliance with minimum public holding requirement in term of Rule 7.13.1. of the CSE Listing Rules.
Shalimar (Malay) PLC	2-Jul-18	15-Nov-19	Non-Compliance with minimum public holding requirement in term of Rule 7.13.1. of the CSE Listing Rules.
AMW Capital Leasing and Finance PLC	2-Jul-18	15-Nov-19	Non-Compliance with minimum public holding requirement in term of Rule 7.13.1. of the CSE Listing Rules.
Ambeon Capital PLC	2-Jul-18	15-Nov-19	Non-Compliance with minimum public holding requirement in term of Rule 7.13.1. of the CSE Listing Rules.
Aitken Spence Plantation Managements PLC	8-Aug-18	15-Nov-19	Non-Compliance with minimum public holding requirement in term of Rule 7.13.1. of the CSE Listing Rules.
Mercantile Investments and Finance PLC	8-Aug18	15-Nov-19	Non-Compliance with minimum public holding requirement in term of Rule 7.13.1. of the CSE Listing Rules.
Abans Finance PLC	2-Jul-18	15-Nov-19	Non-Compliance with minimum public holding requirement in term of Rule 7.14.1. of the CSE Listing Rules.
Dialog Finance PLC		10-Feb-20	Non-Compliance with minimum public holding requirement in term of Rule 7.13.1. of the CSE Listing Rules
Singer Sri Lanka PLC		10-Feb-20	Non-Compliance with minimum public holding requirement in term of Rule 7.13.1. of the CSE Listing Rules.
Orient Finance PLC		12-Mar-21	Non-Compliance with minimum public holding requirement in term of Rule 7.13.1. of the CSE Listing Rules
Trans Asia Hotels PLC		27-Aug-21	"Non-Compliance with minimum public holding requirement in term of Rule 7.13.1. of the CSE Listing Rules"
Sri Lanka Telecom PLC		29-Oct-21	Non-Compliance with minimum public holding requirement in term of Rule 7.13.1. of the CSE Listing Rules
JAT Holdings PLC		22-Sep-22	Non-Compliance with minimum public holding requirement in term of Rule 7.14.1. of the CSE Listing Rules.
Eden Hotel Lanka PLC		08-Nov-22	Non-Compliance with minimum public holding requirement in terms of Rule 7.14.1. of the CSE Listing Rules.
LOLC Finance PLC		08-Nov-22	Non-Compliance with minimum public holding requirement in terms of Rule 7.14.1. of the CSE Listing Rules.
On'ally Holdings PLC		08-July-21	Non-Compliance with minimum public holding requirement in term of Rule 7.13.1. of the CSE Listing Rules.
Softlogic Finance PLC		27-Apr-23	Non-Compliance with minimum public holding requirement in term of Rule 7.14.1. of the CSE Listing Rules
Hapugastenne Plantations PLC		08-Aug-23	Non-Compliance with minimum public holding requirement in term of Rule 7.14.1. of the CSE Listing Rules"

Udapussellawa Plantations PLC	08-Aug-23	Non-Compliance with minimum public holding requirement in term of Rule 7.14.1. of the CSE Listing Rules"
-------------------------------	-----------	----------------------------------------------------------------------------------------------------------

Second Board Transferred Out- Senkadagala Finance PLC

The securities of the Company have been transferred out of the Second Board of the CSE with effect from 13th October 2023 due to Compliance with minimum public holding requirement in term of Rule 7.13.1. of the CSE Listing Rules.

TRADING SUSPENDED COMPANIES/වෙළෙඳපොළ ගනුදෙනු නිරීම අත්හිටුවා ඇති සමාගම්/ வியாபாரம் நிறுத்தி வைக்கப்பட்டுள்ள கம்பனிகள்

COMPANY සමාගම கம்பனி	EFFECTIVE DATE විලංගු දිනය செல்லுபடியாகும் திகதி	REASON ඡේතුව காரணம்
City Housing and Real Estate Company PLC	11-Mar-2019	Modified opinion in the Independent Auditor's Report in the Audited Financial Statements for the year ended 31 st March 2018 – Rule 7.5 (d) (I)
	24-Feb-2020	Non-submission of Financial Statements for the quarter ended 30 th September 2019 – Rule 7.4
	17-Mar-2020	Modified opinion in the Independent Auditor's Report in the Audited Financial Statements for the year ended 31 st March 2019 –Rule 7.5 (d) (I)
	08-Jul-2020	Non-submission of Financial Statements for the quarter ended 31 st December 2019 – Rule 7.4
	11-Dec-2020	Non-submission of Financial Statements for the quarter ended 31 st March 2020 – Rule 7.4
	23-Dec-2020	Non-submission of Financial Statements for the quarter ended 30 th June 2020 – Rule 7.4
	25-Feb-2021	Non-submission of Financial Statements for the quarter ended 30 th September 2020 – Rule 7.4
	31-Mar-2021	Non-submission of Annual Report for the year ended 31 st March 2020 – Rule 7.5.(e).
	24-May-2021	Non-submission of Financial Statements for the quarter ended 31 st December 2020 – Rule 7.4
	08-Oct-2021	Non-submission of Financial Statements for the quarter ended 31 st March 2021– Rule 7.4
	24-Nov-2021	Non-submission of Financial Statements for the quarter ended 30 th June 2021– Rule 7.4
	10-Jan-2022	Non-submission of Annual Report for the year ended 31 st March 2021 – Rule 7.5.(e)
	24-Feb-2022	Non-submission of Interim Financial Statements for the quarter ended 30 th Sep 2021 – Rule 7.4
	24-May-2022	Non-submission of Interim Financial Statements for the quarter ended 31 st December 2021– Rule 7.4
	08-Sep-2022	Non-submission of interim Financial Statements for the quarter ended 31 st March 2022 – Rule 7.4
	23-Nov-2022	Non-submission of Interim Financial Statements for the quarter ended 30 th June 2022 – Rule 7.4
08-Dec-2022	Non-submission of Annual Report for the year ended 31 st March 2022 – Rule 7.5.(e)	
22-Feb-2023	Non-submission of interim Financial Statements for the quarter ended 30 th September 2022 – Rule 7.4	
23-May-2023	Non-submission of interim Financial Statements for the quarter ended 31 st December 2022 – Rule 7.4	
08-09-2023	Non-submission of interim Financial Statements for the quarter ended 31 st March 2023 – Rule 7.4	
Bimputh Finance PLC	17-May-2022	Non-compliance with Corporate Governance requirements – Rule 7.10.7
	06-July-2022	Emphasis of matter on going concern in the Independent Auditor's Report in the Audited Financial Statements for the year ended 31 st March 2020 – Rule 7.5.(d) (ii)
	08-Dec-2022	Non-submission of Annual Report for the year ended 31 st March 2022 – Rule 7.5.(e)
	04-Jul-2023	Disclaimer of opinion in the Independent Auditor's Report on the Annual Report for the year ended 31 st March 2021 – Rule 7.5.(d) (i).
Anilana Hotels and Properties PLC	04-May-2022	Emphasis of matter on going concern in the Independent Auditor's Report in the Audited Financial Statements for the year ended 31 st March 2020– Rule 7.5.(d) (ii)
	02-May-2023	Emphasis of matter on going concern in the Independent Auditor's Report in the Audited Financial Statements for the year ended 31 st March 2021 – Rule 7.5.(d) (ii)
Multi Finance PLC	14-Oct-2022	Emphasis of matter on going concern in the Independent Auditor's Report in the Audited Financial Statements for the years ended 31 st March 2019, 31 st March 2020 and 31 st March 2021-Rule 7.5.(d)(ii).
Serendib Engineering Group PLC	08-Dec-2022	Qualified Audit Opinion in the Independent Auditor's Report on the Annual Report for the year ended 31 st March 2021- Rule 7.5(d) (ii)
Softlogic Holdings PLC	08-Dec-2022	Non submission of Annual Report for the year ended 31 st March 2022-Rule 7.5.(e).
	22-Feb-2023	Non-submission of interim Financial Statements for the quarter ended 30 th September 2022 – Rule 7.4
	23-May 2023	Non-submission of interim Financial Statements for the quarter ended 31 st December 2022 – Rule 7.4
	08-09-2023	Non-submission of interim Financial Statements for the quarter ended 31 st March 2023 – Rule 7.4
Office Equipment PLC	08-Dec-2022	Non submission of Annual Report for the year ended 31 st March 2022-Rule 7.5.(e).
	08-09-2023	Non-submission of interim Financial Statements for the quarter ended 31 st March 2023 – Rule 7.4
Paragon Ceylon PLC	08-Dec-2022	Non submission of Annual Report for the year ended 31 st March 2022-Rule 7.5.(e).

	08-09-2023	Non-submission of interim Financial Statements for the quarter ended 31st March 2023 – Rule 7.4
Nawaloka Hospitals PLC	16-Jun-2023	Disclaimer of opinion in the Independent Auditor's Report on the Annual Report for the year ended 31st March 2022 – Rule 7.5.(d) (i).

DEALING SUSPENDED COMPANIES/ගනුදෙනු කිරීම අත්හිටුවා ඇති සමාගම්/கொடுக்கல்வாங்கல் நிறுத்தி வைக்கப்பட்டுள்ள கம்பனிகள்

COMPANY සමාගම கம்பனி	EFFECTIVE DATE වලංගු දිනය செல்லுபடியாகும் திகதி	REASON හේතුව காரணம்
Nestle Lanka PLC	04-05-2023	Dealing suspended due to the Initial De-listing announcement made by the company.
Indo-Malay PLC	17-05-2023	Dealing suspended due to the Initial De-listing announcement made by the company.
Selinsing PLC	17-05-2023	Dealing suspended due to the Initial De-listing announcement made by the company.
Shalimar (Malay) PLC	17-05-2023	Dealing suspended due to the Initial De-listing announcement made by the company.
Good Hope PLC	17-05-2023	Dealing suspended due to the Initial De-listing announcement made by the company.
Unisyst Engineering PLC	20-06-2023	Dealing suspended due to the Initial De-listing announcement made by the company.

LISTED COMPANIES – NOTICE OF ANNUAL GENERAL MEETINGS(AGM)/ලැයිස්තුගත සමාගම් - වාර්ෂික මහා සභා රැස්වීම් පිළිබඳ නිවේදනය/பட்டியல் படுத்தப்பட்ட கம்பனிகள் - ஆண்டுப் பொதுக்கூட்ட அறிவித்தல்

COMPANY/සමාගම/கம்பனி	DATE/දිනය திகதி	TIME/වේලාව நேரம்	VENUE/ස්ථානය /இடம்
Blue Diamonds Jewellery Worldwide PLC	27-10-2023	10.30 a.m.	Virtual Meeting
Tess Agro PLC	15-11-2023	10.30 a.m.	Sri Lanka Foundation Institute, Sri Lanka Padanama Mw, 100 Independence Square, Colombo 00700.
Pan Asia Banking Corporation PLC	28-03-2024	09.30 a.m.	To be notified
DFCC Bank PLC	28-03-2024	10.00 a.m.	To be notified
Hatton National Bank PLC	28-03-2024	10.00 a.m.	Auditorium on Level 22 HNB Towers No 479 T B Jayah Mawatha Colombo 10
Commercial Bank of Ceylon PLC	28-03-2024	02.30 p.m.	To be notified

CSE CIRCULARS / SEC DIRECTIVES / DISCLOSURES /කොටස් වෙළෙඳපොළ චක්‍රලේඛ / සුරැකුම්පත් සහ විනිමය කොමිෂන් සභාවේ නියෝග / அனாவரණයන්/பரிவர்த்தனையின் சுற்றறிநடுபங்கள் ∴ பிணையங்கள் ஆணைக்குழுவின் பணிப்புரைகள் ∴ வெளிப்படுத்தல்கள்

ANNOUNCEMENT නිවේදනය அறிவித்தல்	DATE දිනය திகதி
CIC HOLDINGS PLC-TRADING HALTED Please note that the trading of CIC.N0000 and CIC.X0000 have been halted pending disclosure.	09-10-2023
CIC HOLDINGS PLC-TRADING HALT LIFTED Please note that the disclosure has been published on the CSE website. Accordingly the trading halt imposed has been lifted.	12-10-2023

ANNUAL REPORTS FOR THE YEAR ENDED 31st MARCH 2023 (AUDITED) / (2023-03-31)වැනි දින අවසන් වූ වසර සඳහා වර්ෂික වාර්ෂික (විගණනය කළ)මාර්ෂ (2023-03-31) இல் முடிவடையும் நிதியாண்டுக்கான ஆண்டறிக்கைகள் (கணக்காய்வுக்கு உட்பட்ட)

COMPANY සමාගම கம்பனி
Standard Capital PLC

CORPORATE DISCLOSURES/සාංගමික අනාවරණයන්/கூட்டாண்மையின் வெளிப்பாடுகள்

COMPANY සමාගම கம்பனி	SUBJECT විෂය விடயம்	DATE දිනය திகதி
Vidullanka PLC	Acquisition of the minority stake of 5% held by Mr. Riyaz Sangani in Rideepana Hydro (Pvt) Limited	12-10-2023
CIC Holdings PLC	Corporate Disclosure	12-10-2023
Senkadagala Finance PLC	Non-Compliance of Minimum Public Holding Requirements	12-10-2023
Softlogic Finance PLC	Non-Compliance of Minimum Public Holding Requirements	13-10-2023
Odel PLC	Non-Compliance of Minimum Public Holding Requirements	13-10-2023

CHANGE OF DIRECTORATES /අධ්‍යක්ෂක මණ්ඩල වෙනස්වීම්/இயக்குநர் சபை மாற்றங்கள்**APPOINTMENTS/පත් කිරීම්/நியமனங்கள்**

NAME OF DIRECTOR අධ්‍යක්ෂකගේ නම இயக்குநர் பெயர்	DESIGNATION නනතුර புதவி	COMPANY සමාගම கம்பனி	EFFECTIVE DATE වලංගු දිනය செல்லுபடியாகும் திகதி
Mr. Pathirage Shakya Perera	Non-Executive Director	Colombo Land and Development Company PLC	10-10-2023
Mr. Arjuna Herath	Independent Non-Executive Director	Senkadagala Finance PLC	12-10-2023

RESIGNATIONS /ඉල්ලා අස්වීම්/இராஜினாமாக்கள்

NAME OF DIRECTOR අධ්‍යක්ෂකගේ නම இயக்குநர் பெயர்	DESIGNATION නනතුර புதவி	COMPANY සමාගම கம்பனி	EFFECTIVE DATE වලංගු දිනය செல்லுபடியாகும் திகதி
Mr. Maheen Priyantha Ahalapa Gamage	Non-Independent, Non-Executive Director	Lanka Credit and Business Finance PLC	23-09-2023

Share Prices and Trends 13-10-2023

கொட்கு துல னா ஸ்டுலுலு / டுங்கு வுலுலுலு ஡ுறும் டுலுலுலு

MAIN BOARD					MAIN BOARD				
Security சுலுலுலுலு டுலுலுலுலு	Qty ஸ்டுலுலு அலுலு	Price துல வுலுலு	(+)	(-)Trds லுலுலு வுலுலுலுலு	Security சுலுலுலுலு டுலுலுலுலு	Qty ஸ்டுலுலு அலுலு	Price துல வுலுலு	(+)	(-)Trds லுலுலு வுலுலுலுலு
A.SPEN.HOT.HOLD.	775	73.00			2 ALLIANCE	100	80.10 XD		1
A.SPEN.HOT.HOLD.	507	73.00			2 ALLIANCE	110	80.20 XD		2
A.SPEN.HOT.HOLD.	5,819	72.50		0.50	12 ALLIANCE	445	80.00 XD		7
ACCESS ENG SL	84,500	18.70			12 ALLIANCE	121	79.00 XD		4
ACCESS ENG SL	1,016	18.80			4 ALLIANCE	187	78.90 XD		1
ACCESS ENG SL	280	18.70			2 ALLIANCE	254	79.10 XD		1
ACCESS ENG SL	210	18.80			1 AMANA BANK	5,061	2.30 XR		13
ACCESS ENG SL	2,939	18.70			4 AMANA BANK	511	2.30 XR		3
ACCESS ENG SL	47,061	18.60			2 AMANA BANK	538	2.20 XR		1
ACCESS ENG SL	7,470	18.80			7 AMANA	60,394	0.10 XR		7
ACCESS ENG SL	2,530	18.90			1 BANK[R.0000]				
ACCESS ENG SL	149	18.80			1 ASIA ASSET	12,018	13.50		2
ACCESS ENG SL	250	18.70			1 ASIA ASSET	10,000	13.70		1
ACCESS ENG SL	10,101	18.60			6 ASIA ASSET	3,000	13.90		1
ACL	2,000	74.00			5 ASIA ASSET	10,000	13.80		1
ACL	568	74.00			4 ASIA ASSET	5,750	13.90		4
ACL	500	73.90			1 ASIA CAPITAL	1,275	3.50		2
ACL	5,000	74.00			1 ASIRI SURG	2,279	13.00		5
ACL	410	73.10			3 BAIRAHA FARMS	400	189.50		2
ACL	6,683	73.00			8 BAIRAHA FARMS	225	187.00		2
ACL	1,300	72.90			2 BAIRAHA FARMS	250	189.50		2
ACL	2,547	73.00			9 BAIRAHA FARMS	900	189.75		3
ACL	250	72.90			1 BAIRAHA FARMS	150	189.00		2
ACL	4,353	73.00			17 BAIRAHA FARMS	1,200	189.75		1
ACL	527	72.90			5 BAIRAHA FARMS	3,804	190.00		9
ACL	2,009	73.00			2 BAIRAHA FARMS	600	191.00		2
ACL	361	72.80			5 BAIRAHA FARMS	100	191.50		1
ACL	450	72.70			2 BAIRAHA FARMS	2,347	191.75		9
ACL	9,200	72.60			3 BAIRAHA FARMS	850	193.00		2
ACL	9,200	72.60			17 BAIRAHA FARMS	456	194.75		2
ACL	130	72.50			2 BAIRAHA FARMS	150	190.00		1
ACL	258	72.30			2 BAIRAHA FARMS	261	194.50		3
ACL	700	72.20			4 BAIRAHA FARMS	1,505	194.75		2
ACL	3,290	72.10			6 BAIRAHA FARMS	835	195.00		2
ACL	12,430	72.00			22 BAIRAHA FARMS	500	191.00		1
ACL	2,000	72.00		1.80	3 BAIRAHA FARMS	994	192.00		1
ACME	100	6.30			1 BAIRAHA FARMS	2,000	194.50		7
ACME	120	6.10		0.30	2 BAIRAHA FARMS	523	195.00		6
AGALAWATTE	210	30.20			2 BAIRAHA FARMS	150	196.50		1
AGALAWATTE	203	30.70			2 BAIRAHA FARMS	189	197.50	9.50	2
AGALAWATTE	70,413	30.10			10 BALANGODA	480	55.00		1
AGALAWATTE	1,005	30.20			2 BALANGODA	250	57.00		1
AGALAWATTE	3,995	30.10			5 BLUE DIAMONDS	100	0.50		1
AGALAWATTE	3,600	30.10			5 BLUE DIAMONDS	118,540	0.40	0.10	13
AGALAWATTE	400	30.50			5 BLUE DIAMONDS[X.0000]	2,000	0.30		1
AGALAWATTE	445	30.20			3 BLUE DIAMONDS[X.0000]				
AGALAWATTE	3,505	30.10		0.60	2 BLUE DIAMONDS[X.0000]	1,200	0.30		3
AHOT PROPERTIES	500	60.00			1 C M HOLDINGS	3,000	84.70		1
AHOT PROPERTIES	1,893	60.90			1 C M HOLDINGS	2,505	85.80		2
AHOT PROPERTIES	14,991	61.00			3 C T HOLDINGS	100	237.00		1
AHOT PROPERTIES	23,116	62.00			6 CARGILLS	300	357.00		2
AHOT PROPERTIES	301	62.00			2 CARGILLS	363	359.00		2
AHOT PROPERTIES	200	61.90			1 CARGILLS	903	360.00		6
AHOT PROPERTIES	5,100	60.10			3 CARGILLS	1,973	363.00		6
AHOT PROPERTIES	645,700	60.00			26 CARGILLS	2,401	363.00		4
ALLIANCE	100	81.50 XD			1 CARGILLS	125	363.00		4

Share Prices and Trends 13-10-2023

கொட்பு துறை / பங்கு விலைகள் மற்றும் போக்குகள்

MAIN BOARD					MAIN BOARD				
Security சுய்துறை பிணையங்கள்	Qty புறமை அளவு	Price மீல விலை	(+)	(-)Trds தெடெ வியாபாரம்	Security சுய்துறை பிணையங்கள்	Qty புறமை அளவு	Price மீல விலை	(+)	(-)Trds தெடெ வியாபாரம்
CARGILLS	200	362.75			CHEVRON	1,687	89.40		2
CARGILLS	3,543	363.00	7.00		CHEVRON	400	89.30		1
CARGO BOAT	128	50.30 XD			CHEVRON	210	89.50		2
CENTRAL FINANCE	4,500	112.00			CIC	70,921	75.00		22
CENTRAL FINANCE	7,100	111.75			CIC	700	74.50		4
CENTRAL FINANCE	250	110.75			CIC	18,710	75.00		5
CENTRAL FINANCE	1,000	108.75			CIC	200	74.70		1
CENTRAL FINANCE	141	108.50		3.25	CIC	1,313	74.50		2
CENTRAL IND.	133	94.10			CIC	2,550	74.40		4
CENTRAL IND.	173	93.70			CIC	17,501	74.00		3
CENTRAL IND.	100	93.60			CIC	168	74.00		2
CENTRAL IND.	150	93.10			CIC	6,079	74.90		6
CENTRAL IND.	5,105	93.00			CIC	805	73.50		3
CENTRAL IND.	255	92.60			CIC	283	73.50		2
CENTRAL IND.	860	94.50			CIC	2,287	73.60		2
CENTRAL IND.	415	96.40			CIC	2,500	73.50		1
CENTRAL IND.	500	96.00			CIC	688	73.60		3
CEYLINCO	150	832.00			CIC	4,900	73.50		4
INS.[X.0000]					CIC	998	74.50		7
CEYLINCO	100	830.50			CIC	500	74.10	0.60	1
INS.[X.0000]					CIC[X.0000]	32,800	57.90		12
CEYLINCO	100	830.25			CIC[X.0000]	10,000	57.00		1
INS.[X.0000]					CIC[X.0000]	7,000	57.30		3
CEYLINCO	100	826.00			CIC[X.0000]	10,000	56.50		1
INS.[X.0000]					CIC[X.0000]	885	57.00		5
CEYLINCO	375	825.00			CIC[X.0000]	2,850	56.90		1
INS.[X.0000]					CIC[X.0000]	601	56.40		2
CEYLINCO	200	820.25			CIC[X.0000]	2,525	56.10		2
INS.[X.0000]				5.00	CIC[X.0000]	10,500	56.00		2
CEYLON INV.	169	48.40			CIC[X.0000]	500	56.30		1
CEYLON INV.	679	49.00			CIC[X.0000]	14,423	56.00		11
CEYLON INV.	170	49.00			CIC[X.0000]	4,260	55.90		5
CEYLON INV.	1,174	52.00			CIC[X.0000]	12,060	55.90		4
CEYLON INV.	217	52.00	0.40		CIC[X.0000]	54,407	56.00		18
CEYLON TOBACCO	148	993.00			CIC[X.0000]	4,282	56.30		3
CEYLON TOBACCO	1,269	990.00			CIC[X.0000]	1,053	56.00		2
CEYLON TOBACCO	2,185	990.00		4.50	CIC[X.0000]	9,021	55.70		11
CHEMANEX	100	82.50			CIC[X.0000]	2,910	55.60		3
CHEVRON	950	89.70			CIC[X.0000]	29,000	55.50		3
CHEVRON	250	89.70			CIC[X.0000]	2,500	55.40		1
CHEVRON	216	89.60			CIC[X.0000]	16,810	55.50		7
CHEVRON	53,384	89.50			CIC[X.0000]	500	55.30		2
CHEVRON	221	89.10			CIC[X.0000]	275	55.20		3
CHEVRON	4,745	89.00			CIC[X.0000]	15,700	55.10		10
CHEVRON	1,500	89.10			CIC[X.0000]	13,057	55.00		4
CHEVRON	133	89.70			CIC[X.0000]	1,020	55.80		4
CHEVRON	304	89.50			CIC[X.0000]	501	55.90		2
CHEVRON	997	89.20			CIC[X.0000]	979	56.00		2
CHEVRON	737	89.10			CIC[X.0000]	10,040	55.50		4
CHEVRON	100	89.50			CIC[X.0000]	300	56.00		1
CHEVRON	545	89.20			CIC[X.0000]	600	55.80		1
CHEVRON	3,152	89.10			CIC[X.0000]	50,400	55.90		14
CHEVRON	500	89.20			CIC[X.0000]	1,875	55.80		2
CHEVRON	105	89.10			CIC[X.0000]	500	55.60		1
CHEVRON	933	89.00			CIC[X.0000]	111	55.80		1
CHEVRON	250	89.40			CIC[X.0000]	2,000	55.70		1

Share Prices and Trends 13-10-2023

கொட்கு துல னா துலிதல / பங்கு விலைகள் மற்றும போக்குகள்

MAIN BOARD					MAIN BOARD				
Security சுர்ட்டுதலு பிலையங்கள்	Qty தூதலு அளவு	Price தூ விலை	(+)	(-)Trds தலு வியாபாரம்	Security சுர்ட்டுதலு பிலையங்கள்	Qty தூதலு அளவு	Price தூ விலை	(+)	(-)Trds தலு வியாபாரம்
CIC[X.0000]	4,000	55.80	0.80		1 DFCC BANK PLC	350	82.30		2
CITRUS LEISURE	100	6.50			1 DFCC BANK PLC	600	82.20		3
CITRUS LEISURE	5,551	6.50			6 DFCC BANK PLC	1,050	82.00		2
CITRUS LEISURE	5,000	6.40			2 DFCC BANK PLC	20,000	82.50		2
CITRUS LEISURE	3,749	6.50			5 DFCC BANK PLC	5,000	82.00		2
COLD STORES	400	46.80			1 DFCC BANK PLC	5,000	82.10		1
COLD STORES	1,496	47.00			1 DFCC BANK PLC	2,345	82.00		7
COLD STORES	987	47.50			1 DFCC BANK PLC	1,048	82.30		4
COMMERCIAL BANK	835	84.50			2 DFCC BANK PLC	110	83.00	1.20	1
COMMERCIAL BANK	801	85.00			7 DIALOG	1,000	10.30		7
COMMERCIAL BANK	1,008	84.70			2 DIALOG	3,566	10.40		13
COMMERCIAL BANK	3,000	84.70			4 DIALOG	100	10.30		1
COMMERCIAL BANK	2,000	84.60			1 DIALOG	800	10.30		1
COMMERCIAL BANK	4,378	84.70			2 DIALOG	1,860	10.50		3
COMMERCIAL BANK	3,285	84.60			6 DIALOG	104	10.70		2
COMMERCIAL BANK	501	84.60			2 DIALOG	4,100	10.50		2
COMMERCIAL BANK	13,329	84.50			11 DIALOG	7,900	10.40		12
COMMERCIAL BANK	7,483	84.50			5 DIALOG	10,000	10.60		1
COMMERCIAL BANK	10,556	84.00	0.30		18 DIALOG	2,000	10.50		1
COMMERCIAL BANK[X.0000]	2,963	73.00			3 DIALOG	531	10.50		3
COMMERCIAL BANK[X.0000]	222	72.80			DIALOG	101	10.40		1
COMMERCIAL BANK[X.0000]	6,475	73.00			3 DIALOG	1,000	10.60	0.20	1
COMMERCIAL BANK[X.0000]	100	72.80			DIMO	159	596.00		1
COMMERCIAL BANK[X.0000]	733	72.90			4 DIMO	150	600.00		1
COMMERCIAL BANK[X.0000]	2,948	72.70			1 DIPPED PRODUCTS	7,257	30.00 XD		13
COMMERCIAL BANK[X.0000]	12,545	73.00			DIPPED PRODUCTS	405	29.90 XD		2
COMMERCIAL BANK[X.0000]	200	73.20			5 DIPPED PRODUCTS	590	30.00 XD		3
COMMERCIAL BANK[X.0000]	1,000	73.00			DIPPED PRODUCTS	1,944	29.90 XD		6
DANKOTUWA PORCEL	1,000	21.50			1 DIPPED PRODUCTS	359	29.90 XD		1
DANKOTUWA PORCEL	105	22.00			4 DIPPED PRODUCTS	2,832	29.90 XD		5
DANKOTUWA PORCEL	150	21.90			DIPPED PRODUCTS	3,170	29.80 XD		3
DANKOTUWA PORCEL	495	21.80			1 DIPPED PRODUCTS	1,858	29.90 XD		3
DANKOTUWA PORCEL	100	21.70			DIPPED PRODUCTS	8,000	30.00 XD		3
DANKOTUWA PORCEL	162	21.60	0.50		1 DIPPED PRODUCTS	100	30.50 XD		1
DFCC BANK PLC	125	82.90			DIPPED PRODUCTS	1,000	30.00 XD		5
DFCC BANK PLC	11,145	83.00			1 DIPPED PRODUCTS	192	30.00 XD		3
DFCC BANK PLC	7,675	82.90			3 DIPPED PRODUCTS	3,750	29.90 XD		3
DFCC BANK PLC	2,375	83.00			DIPPED PRODUCTS	2,640	29.80 XD		4
DFCC BANK PLC	150	82.70			2 DIPPED PRODUCTS	4,976	29.70 XD		6
DFCC BANK PLC	135	83.00			DIPPED PRODUCTS	1,000	30.40 XD		1
DFCC BANK PLC	100	82.70			1 DIPPED PRODUCTS	300	30.00 XD		2
DFCC BANK PLC	900	82.70			DIPPED PRODUCTS	937	29.90 XD		3
DFCC BANK PLC	3,199	83.00			1 DIPPED PRODUCTS	5,550	29.80 XD		3
DFCC BANK PLC	160	82.60			DIPPED PRODUCTS	4,499	29.70 XD		7
DFCC BANK PLC	5,100	82.50			1 DIPPED PRODUCTS	10,411	29.60 XD		9
					DIPPED PRODUCTS	3,321	29.50 XD		6
					6 DIPPED PRODUCTS	1,164	30.00 XD	0.50	4
					3 DOLPHIN HOTELS	199	36.00		1
					1 DOLPHIN HOTELS	951	36.90		3
					2 DOLPHIN HOTELS	1,000	36.80		2
					2 DOLPHIN HOTELS	300	36.90		1
					1 DOLPHIN HOTELS	460	36.00		6
					1 DOLPHIN HOTELS	150	36.10		3
					4 DOLPHIN HOTELS	1,743	36.00	1.80	2
					2 DURDANS	1,000	126.00	0.25	1
					4 E B CRESAY	333	22.00		5

Share Prices and Trends 13-10-2023

கொட்கு துல து துலதது / துங்கு துலலகங் துற்து து துலக்துகங்

MAIN BOARD					MAIN BOARD				
Security சுர்துதலு தலணயங்கங்	Qty துலதது அளவு	Price துல தலல	(+)	(-)Trds ததத தலயதத	Security சுர்துதலு தலணயங்கங்	Qty துலதது அளவு	Price துல தலல	(+)	(-)Trds ததத தலயதத
EAST WEST	454	7.60			2 EXPOLANKA	3,500	129.75		4
EAST WEST	1,000	7.70			2 EXPOLANKA	13,062	130.00		8
EAST WEST	100	7.60			1 EXPOLANKA	350	130.25		2
EASTERN MERCHANT	2,354	7.50			4 EXPOLANKA	2,150	130.50		2
EASTERN MERCHANT	5,746	7.40		0.20	2 EXPOLANKA	10,000	130.00		2
EX-PACK	6,600	13.00			6 EXPOLANKA	1,000	129.75		1
EX-PACK	7,900	13.00			7 EXPOLANKA	200	130.75		1
EX-PACK	1,900	13.00			7 EXPOLANKA	2,245	131.00		2
EX-PACK	1,000	13.20			1 EXPOLANKA	1,544	130.00		3
EX-PACK	200	13.00			4 EXPOLANKA	250	130.50		1
EX-PACK	16,508	13.10			6 EXPOLANKA	250	130.75		1
EX-PACK	250	13.20			1 EXPOLANKA	2,000	131.00		3
EX-PACK	6,814	13.10			2 EXPOLANKA	100	130.75		1
EX-PACK	325	13.20			3 EXPOLANKA	3,900	131.00		3
EX-PACK	5,836	13.10			3 EXPOLANKA	350	130.25		1
EX-PACK	35,250	13.00			13 EXPOLANKA	1,000	130.50	1.25	2
EX-PACK	220	13.20		0.20	1 FORT LAND	1,505	28.50 XD		4
EXPOLANKA	6,295	130.00			10 FORT LAND	700	28.10 XD		4
EXPOLANKA	520	129.75			2 FORT LAND	5,000	28.50 XD	0.40	2
EXPOLANKA	315	130.00			1 GALLE FACE CAP	300	31.80		2
EXPOLANKA	237	129.00			4 GALLE FACE CAP	551	31.30		1
EXPOLANKA	100	129.75			1 GALLE FACE CAP	250	31.30		1
EXPOLANKA	12,905	130.00			14 GALLE FACE CAP	111	31.50		1
EXPOLANKA	100	129.75			1 GALLE FACE CAP	149	31.30		1
EXPOLANKA	500	129.25			1 GALLE FACE CAP	200	31.10	0.60	1
EXPOLANKA	1,500	129.75			4 GESTETNER	100	90.20		2
EXPOLANKA	1,188	130.00			2 GESTETNER	359	90.10		3
EXPOLANKA	888	129.00			3 GESTETNER	250	90.20		1
EXPOLANKA	301	129.00			3 GESTETNER	3,450	92.00	1.80	2
EXPOLANKA	212	128.50			7 GRAIN ELEVATORS	138	151.25		2
EXPOLANKA	510	128.50			4 GRAIN ELEVATORS	660	153.00		5
EXPOLANKA	255	127.50			2 GRAIN ELEVATORS	336	154.00		2
EXPOLANKA	204	126.00			1 GRAIN ELEVATORS	1,030	156.00		3
EXPOLANKA	3,202	126.00			9 GRAIN ELEVATORS	325	157.00		2
EXPOLANKA	100	126.25			1 GRAIN ELEVATORS	125	157.75		1
EXPOLANKA	552	127.00			2 GRAIN ELEVATORS	104	158.00		2
EXPOLANKA	509	128.00			3 GRAIN ELEVATORS	111	157.75		3
EXPOLANKA	1,000	129.00			1 GRAIN ELEVATORS	160	159.00		2
EXPOLANKA	1,995	129.50			1 GRAIN ELEVATORS	125	159.75		1
EXPOLANKA	1,500	129.75			3 GRAIN ELEVATORS	1,000	155.25		1
EXPOLANKA	23,033	130.00			12 GRAIN ELEVATORS	700	155.00		2
EXPOLANKA	100	128.50			1 GRAIN ELEVATORS	100	153.50		2
EXPOLANKA	162	128.00			2 GRAIN ELEVATORS	700	155.00		1
EXPOLANKA	2,277	128.00			10 GRAIN ELEVATORS	1,550	155.75		3
EXPOLANKA	305	128.25			3 GRAIN ELEVATORS	345	159.00		2
EXPOLANKA	163	128.00			5 GRAIN ELEVATORS	1,230	159.75		5
EXPOLANKA	100	127.50			1 GRAIN ELEVATORS	7,415	160.00	6.25	9
EXPOLANKA	250	127.25			2 HAYCARB	3,500	66.00 XD		10
EXPOLANKA	5,282	127.00			4 HAYCARB	550	66.00 XD		2
EXPOLANKA	2,000	129.00			1 HAYCARB	408	65.50 XD		2
EXPOLANKA	100	129.25			2 HAYCARB	100	65.40 XD		1
EXPOLANKA	930	130.00			5 HAYCARB	460	65.30 XD		3
EXPOLANKA	250	128.00			3 HAYCARB	3,286	65.10 XD		6
EXPOLANKA	1,500	129.75			1 HAYCARB	510	65.40 XD		3
EXPOLANKA	300	129.25			1 HAYCARB	147	65.20 XD		1
EXPOLANKA	6,078	129.50			3 HAYCARB	180	65.20 XD		1

Share Prices and Trends 13-10-2023

கொட்கத் துலு து துலுதது / துதது துலுலகத் துததுதது துலுலகத்

MAIN BOARD					MAIN BOARD				
Security சுர்துததுலு துலுலகத்	Qty துலுலகத் அளவு	Price துலு விலு	(+)	(-)Trds ததுதது விலுலதது	Security சுர்துததுலு துலுலகத்	Qty துலுலகத் அளவு	Price துலு விலு	(+)	(-)Trds ததுதது விலுலதது
HAYCARB	350	66.00 XD		1 HELA		9,100	6.10		10
HAYCARB	410	65.30 XD		3 HELA		5,486	6.20		4
HAYCARB	248	65.40 XD		1 HELA		1,663	6.10		2
HAYCARB	152	65.40 XD	1.00	1 HELA		1,500	6.20		1
HAYLEYS	174	88.60		3 HELA		198	6.10		1
HAYLEYS	100	88.50		3 HELA		1,250	6.20		2
HAYLEYS	3,240	88.60		5 HELA		200	6.10		1
HAYLEYS	16,835	88.50		10 HELA		23,700	6.10		9
HAYLEYS	5,000	88.60		1 HELA		1,299	6.20		3
HAYLEYS	715	88.70		3 HEMAS HOLDINGS		1,000	74.30		2
HAYLEYS	5,000	88.60		2 HEMAS HOLDINGS		13,000	75.00		4
HAYLEYS	2,000	88.60		2 HEMAS HOLDINGS		199	74.80		3
HAYLEYS	1,400	88.50		1 HEMAS HOLDINGS		690	74.20		4
HAYLEYS	300	88.70		2 HEMAS HOLDINGS		990	74.50		3
HAYLEYS	2,500	88.60		1 HNB		175	165.75		2
HAYLEYS	550	88.60		2 HNB		125	166.75		1
HAYLEYS	2,350	88.50		1 HNB		500	163.25		1
HAYLEYS	100	88.80		1 HNB		506	163.00		3
HAYLEYS	100	88.90		1 HNB		105	164.00		1
HAYLEYS	100	88.70		1 HNB		368	165.00		3
HAYLEYS	14,050	88.50		7 HNB		300	165.25		2
HAYLEYS	19,062	89.00		11 HNB		237	165.00		1
HAYLEYS	200	88.70		1 HNB		108	163.50		1
HAYLEYS	2,000	88.60		1 HNB		300	163.25		1
HAYLEYS	10,350	88.50		3 HNB		905	163.00	1.00	3
HAYLEYS	2,399	88.60		3 HNB[X.0000]		550	133.50		5
HAYLEYS	250	88.60		1 HNB[X.0000]		7,902	135.00		11
HAYLEYS	400	88.50		1 HNB[X.0000]		4,755	136.00		8
HAYLEYS	1,551	88.60		9 HNB[X.0000]		750	135.75		6
HAYLEYS	600	88.70		1 HNB[X.0000]		2,178	136.00		1
HAYLEYS	2,400	88.80		2 HNB[X.0000]		550	135.50	0.50	2
HAYLEYS	1,947	88.50		5 HNB ASSURANCE		102	54.10		7
HAYLEYS	500	88.60		1 HOTEL SIGIRIYA		970	44.90		2
HAYLEYS	3,061	88.50		4 HOTEL SIGIRIYA		183	42.00		1
HAYLEYS	1,114	88.20		3 HOTEL SIGIRIYA		750	42.10	1.40	4
HAYLEYS	61,700	88.00	0.50	11 HOTELS CORP.		5,000	20.50		7
HAYLEYS FABRIC	502	46.40 XD		4 HOTELS CORP.		570	20.80		3
HAYLEYS FABRIC	130	46.10 XD		3 HOTELS CORP.		6,510	21.00		3
HAYLEYS FABRIC	100	46.20 XD		1 HOTELS CORP.		900	20.80		1
HAYLEYS FABRIC	1,900	46.20 XD		3 HOTELS CORP.		5,010	20.60	0.30	11
HAYLEYS FABRIC	4,309	46.10 XD		5 INDUSTRIAL ASPH.		6,050	0.30		5
HAYLEYS FABRIC	34,828	46.00 XD		16 INDUSTRIAL ASPH.		20,000	0.30		1
HAYLEYS FABRIC	487	46.30 XD		2 INDUSTRIAL ASPH.		7,500	0.20		1
HAYLEYS FABRIC	2,500	46.10 XD		1 INDUSTRIAL ASPH.		1,250	0.30		1
HAYLEYS FABRIC	500	46.00 XD		1 INDUSTRIAL ASPH.		100,001	0.20		3
HAYLEYS FABRIC	510	46.10 XD		2 INDUSTRIAL ASPH.		5,023	0.30		3
HAYLEYS FABRIC	7,500	46.20 XD		3 INDUSTRIAL ASPH.		1,001	0.20	0.10	2
HAYLEYS FABRIC	20,590	46.10 XD		3 JKH		111	191.50		4
HAYLEYS FABRIC	34,608	46.00 XD		4 JKH		100	191.75		2
HAYLEYS FABRIC	21,352	46.00 XD		3 JKH		99,861	191.25		2
HAYLEYS FABRIC	245	45.60 XD		2 JKH		186,932	192.00		12
HAYLEYS LEISURE	510	23.00		3 JKH		158	192.50		4
HDFC	500	30.00	2.60	2 JKH		100	192.75		1
HELA	15,000	6.20		4 JKH		102	192.75		1
HELA	8,300	6.10		2 JKH		1,500	192.50		1
HELA	1,500	6.20		1 JKH		10,844	192.75		7

Share Prices and Trends 13-10-2023

கොடல் தீர்வு அறிக்கை / பங்கு விலைகள் மற்றும் போக்குகள்

MAIN BOARD					MAIN BOARD				
Security சுய்துறை பிணையங்கள்	Qty புறமை அளவு	Price தீர்வு விலை	(+)	(-)Trds தெரவு வியாபாரம்	Security சுய்துறை பிணையங்கள்	Qty புறமை அளவு	Price தீர்வு விலை	(+)	(-)Trds தெரவு வியாபாரம்
JKH	957	193.00		4	KINGSBURY	5,000	11.40		1
JKH	130	192.75		1	KINGSBURY	1,000	11.60		1
JKH	321	192.00		2	KINGSBURY	4,360	11.30	0.10	2
JKH	700	193.00		1	KOTAGALA	8,850	6.60		5
JKH	8,557	192.00		13	KOTAGALA	14,000	6.60		5
JKH	233	192.25		2	KOTAGALA	22,494	6.70		10
JKH	1,455	192.50		4	KOTAGALA	1,500	6.60		1
JKH	2,377	192.75		2	KOTAGALA	1,000	6.70		1
JKH	21,536	192.75		17	KOTAGALA	25,000	6.60		1
JKH	101,000	192.50		5	KOTAGALA	5,200	6.70		3
JKH	152,205	192.50		19	KOTAGALA	5,000	6.60		1
JKH	810	192.50		2	KOTAGALA	105	6.70		2
JKH	250	192.75		1	KOTAGALA	2,000	6.60		1
JKH	14,914	192.50		6	KOTAGALA	25,000	6.70		3
JKH	60,842	192.50		11	KOTAGALA	100	6.60		2
JKH	47,318	192.75		9	KOTAGALA	46,674	6.60		4
JKH	10,081	192.75		10	L O L C HOLDINGS	100	392.50		2
JKH	127,285	193.00		28	L O L C HOLDINGS	629	391.50		1
JKH	608	193.25		3	L O L C HOLDINGS	135	390.25		2
JKH	15,829	193.50		6	L O L C HOLDINGS	1,213	390.00		6
JKH	500	193.75		2	L O L C HOLDINGS	548	395.00		3
JKH	1,100	193.50		2	L O L C HOLDINGS	198	398.75		1
JKH	5,575	193.75		2	L O L C HOLDINGS	100	399.00		2
JKH	1,500	193.50		3	L O L C HOLDINGS	432	395.00		5
JKH	9,500	193.25	2.25	2	L O L C HOLDINGS	110	398.00		1
KAPRUKA	1,505	7.60		2	L O L C HOLDINGS	199	397.75		1
KAPRUKA	830	7.50		2	L O L C HOLDINGS	804	395.00		3
KELANI CABLES	103	268.75		2	L O L C HOLDINGS	496	395.50		2
KELANI CABLES	150	268.50		3	L O L C HOLDINGS	500	396.00		3
KELANI CABLES	500	267.00		1	L O L C HOLDINGS	165	396.50		1
KELANI CABLES	500	261.00		1	L O L C HOLDINGS	504	395.50		2
KELANI CABLES	142	260.00		1	L O L C HOLDINGS	202	395.00		5
KELANI CABLES	462	261.00		2	L O L C HOLDINGS	267	394.00		5
KELANI CABLES	105	268.00		3	L O L C HOLDINGS	430	397.75		1
KELANI CABLES	319	266.75		1	L O L C HOLDINGS	270	398.00	1.75	2
KELANI CABLES	1,059	267.00		3	LANKA ALUMINIUM	499	18.00		1
KELANI CABLES	105	265.25		2	LANKA ALUMINIUM	2,160	18.10		4
KELANI CABLES	230	265.00		6	LANKA ALUMINIUM	12,645	18.00		16
KELANI CABLES	878	267.00		2	LANKA ALUMINIUM	9,382	17.90		2
KELANI CABLES	590	265.00		2	LANKA ALUMINIUM	350	18.00		2
KELANI CABLES	250	264.75		1	LANKA ALUMINIUM	5,247	17.90		10
KELANI CABLES	409	264.00		4	LANKA ALUMINIUM	1,200	17.80		3
KELANI CABLES	751	264.00		1	LANKA ALUMINIUM	1,053	17.70		6
KELANI TYRES	116	64.60		4	LANKA ALUMINIUM	96,329	18.00		1
KELANI TYRES	345	64.20		4	LANKA ALUMINIUM	1,500	18.20		1
KELANI TYRES	200	64.50		1	LANKA ALUMINIUM	900	18.10		1
KELANI TYRES	835	64.50		2	LANKA ALUMINIUM	771	18.20		2
KELANI TYRES	2,105	64.30		3	LANKA ALUMINIUM	11,100	18.10	0.10	4
KELANI TYRES	151	64.20	0.80	1	LANKA HOSPITALS	500	106.00		3
KELANI VALLEY	750	74.50 XD		9	LANKA HOSPITALS	423	106.25		2
KELANI VALLEY	9,040	76.00 XD		3	LANKA HOSPITALS	1,472	106.50	3.50	4
KELANI VALLEY	10,465	75.00 XD		4	LANKA IOC	2,010	107.00		3
KELANI VALLEY	10,475	74.50 XD		9	LANKA IOC	10,102	106.50		17
KELANI VALLEY	2,644	74.30 XD		4	LANKA IOC	465	106.50		4
KELANI VALLEY	10,105	74.20 XD		3	LANKA IOC	2,353	106.25		8
KELANI VALLEY	3,726	74.00 XD		5	LANKA IOC	111	106.00		3

Share Prices and Trends 13-10-2023

கொட்பு துறை / பங்கு விலைகள் மற்றும் போக்குகள்

MAIN BOARD					MAIN BOARD				
Security சுய்துறை பிணையங்கள்	Qty புறமை அளவு	Price துறை விலை	(+)	(-)Trds தெற வியாபாரம்	Security சுய்துறை பிணையங்கள்	Qty புறமை அளவு	Price துறை விலை	(+)	(-)Trds தெற வியாபாரம்
LANKA IOC	8,758	106.00			10 LANKA WALLTILE	410	45.50		2
LANKA IOC	220	105.75			3 LANKA WALLTILE	4,609	45.50		7
LANKA IOC	1,690	105.50			4 LANKA WALLTILE	635	45.10		4
LANKA IOC	100	105.50			2 LANKA WALLTILE	6,950	45.00		8
LANKA IOC	159	105.25			7 LANKA WALLTILE	532	44.60		4
LANKA IOC	2,809	105.00			4 LANKA WALLTILE	1,710	44.50		2
LANKA IOC	450	105.00			6 LANKA WALLTILE	426	44.40		1
LANKA IOC	4,000	105.00			7 LANKA WALLTILE	250	44.70		2
LANKA IOC	1,000	105.25			1 LANKA WALLTILE	2,388	45.90	0.20	1
LANKA IOC	500	106.00			1 LANKEM DEV .	1,000	22.10		1
LANKA IOC	3,098	105.00			21 LANKEM DEV .	1,000	22.00		2
LANKA IOC	100	104.75			4 LANKEM DEV .	2,800	22.20		3
LANKA IOC	195	105.00			2 LANKEM DEV .	18,468	22.30		15
LANKA IOC	3,437	104.75			2 LANKEM DEV .	1,000	22.40		1
LANKA IOC	9,755	104.50			9 LANKEM DEV .	1,295	22.30		3
LANKA IOC	102	104.25			2 LANKEM DEV .	1,000	22.20		1
LANKA IOC	1,809	104.50			3 LANKEM DEV .	12,875	22.10		6
LANKA IOC	1,310	104.50			7 LANKEM DEV .	8,900	22.00		9
LANKA IOC	2,338	104.25			8 LANKEM DEV .	500	21.90		1
LANKA IOC	366	104.50			8 LANKEM DEV .	5,700	22.00		3
LANKA IOC	773	104.25			5 LAUGFS GAS	2,000	32.00		3
LANKA IOC	33,557	104.00			45 LAUGFS GAS	200	32.20		1
LANKA IOC	791	103.75			9 LAUGFS GAS[X.0000]	300	21.90		3
LANKA IOC	252	103.50			7 LAUGFS GAS[X.0000]	300	20.50		3
LANKA IOC	26,060	103.25			16 LAUGFS GAS[X.0000]	500	21.90		1
LANKA IOC	2,952	103.00			8 LAXAPANA	3,500	13.80		1
LANKA IOC	500	103.50			3 LAXAPANA	1,000	13.80		1
LANKA IOC	215	104.00			3 LAXAPANA	999	14.00		1
LANKA IOC	180	103.50			2 LAXAPANA	1,623	14.20		2
LANKA IOC	1,000	103.25			2 LAXAPANA	2,500	14.30		2
LANKA IOC	1,650	103.00			4 LAXAPANA	2,877	14.40	0.50	1
LANKA IOC	1,342	103.50			8 LB FINANCE	5,000	63.10		1
LANKA IOC	1,959	103.25			2 LB FINANCE	100	63.50		1
LANKA IOC	658	103.50			4 LB FINANCE	1,000,000	63.10		1
LANKA IOC	348	103.25			5 LB FINANCE	6,290	63.00		9
LANKA IOC	7,514	103.00			5 LB FINANCE	1,000	62.70		1
LANKA IOC	2,150	103.25			3 LB FINANCE	955	63.00	0.30	6
LANKA IOC	61,676	103.00			17 LION BREWERY	313	930.00	0.25	5
LANKA IOC	1,802	104.00		3.75	6 LMF	12,700	161.50		5
LANKA REALTY	700	11.70			2 LMF	1,999	161.50		3
LANKA REALTY	1,400	11.60			3 LVL ENERGY	200	5.90		1
LANKA REALTY	600	11.70			2 LVL ENERGY	6,882	5.80		3
LANKA REALTY	1,440	11.60			6 LVL ENERGY	5,368	5.70	0.20	2
LANKA REALTY	960	11.50			3 MALWATTE[X.0000]	1,228	34.00		2
LANKA REALTY	5,000	11.70		0.30	1 MALWATTE[X.0000]	490	34.80		3
LANKA TILES	605	45.00			3 MALWATTE[X.0000]	1,000	34.00		2
LANKA TILES	310	44.90			2 MALWATTE[X.0000]	214	34.90	0.90	2
LANKA TILES	4,579	45.00			6 MELSTACORP	2,001	82.00		4
LANKA TILES	2,512	44.90			5 MELSTACORP	1,400	80.00		2
LANKA VENTURES	150	35.00			4 MELSTACORP	6,500	79.00		2
LANKA VENTURES	1,000	32.00		5.50	4 MELSTACORP	12,550	80.00		5
LANKA WALLTILE	200	45.50			1 MULLERS	15,400	1.10		3
LANKA WALLTILE	100	45.70			1 NAMUNUKULA	1,018	345.00		7
LANKA WALLTILE	3,750	45.80			8 NAT. DEV. BANK	200	62.60		1
LANKA WALLTILE	400	45.50			1 NAT. DEV. BANK	2,406	62.50		1
LANKA WALLTILE	1,244	45.80			9 NAT. DEV. BANK	1,500	63.00		1

Share Prices and Trends 13-10-2023

கொட்கு துல து துலதத / துங்கு துலலகங் துற்து து துலக்துங்

SECOND BOARD					SECOND BOARD				
Security சுர்துதல்து தடுணயங்க்	Qty தடுதடுதடு அளவு	Price தடு தடுல	(+)	(-)Trds தடுதடு தடுயடுதடு	Security சுர்துதல்து தடுணயங்க்	Qty தடுதடுதடு அளவு	Price தடு தடுல	(+)	(-)Trds தடுதடு தடுயடுதடு
DISTILLERIES	17,357	25.70			11 EDEN HOTEL	100	0.50 XR		1
DISTILLERIES	400	25.60			1 LANKA[R.0000]				
DISTILLERIES	15,143	25.50			3 EDEN HOTEL	5,410	0.40 XR		7
DISTILLERIES	510	25.80			3 LANKA[R.0000]				
DISTILLERIES	5,308	26.00			4 EDEN HOTEL	5,000	0.30 XR		1
DISTILLERIES	115	25.90			4 LANKA[R.0000]				
DISTILLERIES	2,000	25.90			2 EDEN HOTEL	3,554	0.40 XR		6
EDEN HOTEL LANKA	220	11.80 XR			2 LANKA[R.0000]				
EDEN HOTEL LANKA	8,000	11.40 XR			1 EDEN HOTEL	357,973	0.30 XR		30
EDEN HOTEL LANKA	10,120	11.20 XR			2 LANKA[R.0000]				
EDEN HOTEL LANKA	9,125	11.10 XR			2 EDEN HOTEL	1,357,032	0.30 XR		80
EDEN HOTEL LANKA	5,000	11.00 XR			6 LANKA[R.0000]				
EDEN HOTEL LANKA	563	11.10 XR			6 EDEN HOTEL	10,000	0.40 XR		1
EDEN HOTEL LANKA	1,000	11.00 XR			3 LANKA[R.0000]				
EDEN HOTEL LANKA	200	11.00 XR			6 EDEN HOTEL	200	0.30 XR		1
EDEN HOTEL LANKA	7,995	11.10 XR			1 LANKA[R.0000]				
EDEN HOTEL LANKA	200	11.20 XR			1 EDEN HOTEL	90,800	0.30 XR		11
EDEN HOTEL LANKA	334	11.10 XR			4 LANKA[R.0000]				
EDEN HOTEL LANKA	226	11.40 XR			1 EDEN HOTEL	100,200	0.40 XR		11
EDEN HOTEL LANKA	338	11.20 XR			1 LANKA[R.0000]				
EDEN HOTEL LANKA	1,500	11.10 XR			1 EDEN HOTEL	18,832	0.30 XR		2
EDEN HOTEL LANKA	22,636	11.00 XR			5 LANKA[R.0000]				
EDEN HOTEL LANKA	12,000	10.90 XR			2 EDEN HOTEL	10,000	0.40 XR		1
EDEN HOTEL LANKA	10,000	11.00 XR			2 LANKA[R.0000]				
EDEN HOTEL LANKA	125	10.80 XR			6 EDEN HOTEL	27,308	0.30 XR		4
EDEN HOTEL LANKA	100	11.00 XR			5 LANKA[R.0000]				
EDEN HOTEL LANKA	300	10.90 XR			1 EDEN HOTEL	100	0.40 XR		1
EDEN HOTEL LANKA	61,700	10.80 XR			2 LANKA[R.0000]				
EDEN HOTEL LANKA	15,000	11.00 XR			2 EDEN HOTEL	41,902	0.30 XR		10
EDEN HOTEL LANKA	850	10.90 XR			1 LANKA[R.0000]				
EDEN HOTEL LANKA	10,000	11.00 XR			1 EDEN HOTEL	45,956	0.30 XR		6
EDEN HOTEL LANKA	150	10.90 XR			16 LANKA[R.0000]				
EDEN HOTEL LANKA	28,294	10.80 XR			1 EDEN HOTEL	2,802	0.30 XR		1
EDEN HOTEL LANKA	136	11.00 XR			1 LANKA[R.0000]				
EDEN HOTEL LANKA	4,545	10.90 XR			2 EDEN HOTEL	105	0.30 XR		2
EDEN HOTEL LANKA	5,000	10.80 XR			2 LANKA[R.0000]				
EDEN HOTEL LANKA	35,000	10.80 XR			1 EDEN HOTEL	502	0.40 XR		2
EDEN HOTEL LANKA	5,895	10.90 XR			6 LANKA[R.0000]				
EDEN HOTEL LANKA	15,010	10.80 XR			3 EDEN HOTEL	173,880	0.30 XR		14
EDEN HOTEL LANKA	4,053	10.80 XR			6 LANKA[R.0000]				
EDEN HOTEL LANKA	7,100	10.80 XR			2 EDEN HOTEL	100,300	0.40 XR		15
EDEN HOTEL LANKA	111	10.90 XR			9 LANKA[R.0000]				
EDEN HOTEL LANKA	108,194	0.80 XR			4 EDEN HOTEL	13,000	0.30 XR		1
EDEN HOTEL LANKA	51,806	0.80 XR			4 LANKA[R.0000]				
EDEN HOTEL LANKA	200,000	0.50 XR			9 EDEN HOTEL	255,925	0.40 XR		20
EDEN HOTEL LANKA	360,378	0.40 XR			3 LANKA[R.0000]				
EDEN HOTEL LANKA	2,000	0.50 XR			8 EDEN HOTEL	300	0.30 XR		1
EDEN HOTEL LANKA	123,622	0.40 XR		0.60	1 LANKA[R.0000]				
EDEN HOTEL LANKA	10,000	0.50 XR			12 EDEN HOTEL	150,000	0.40 XR		5
EDEN HOTEL LANKA	4,800	0.40 XR			12 LANKA[R.0000]				
					2 EDEN HOTEL	50,000	0.30 XR		1
					2 LANKA[R.0000]				
					4 EDEN HOTEL	584,613	0.40 XR		30
					4 LANKA[R.0000]				
					21 EDEN HOTEL	30,000	0.50 XR		4
					21 LANKA[R.0000]				
					1 EDEN HOTEL	150,687	0.40 XR		7
					1 LANKA[R.0000]				
					3 EDEN HOTEL	1,746	0.30 XR		3
					3 LANKA[R.0000]				
					2 EDEN HOTEL	20,000	0.40 XR		1
					2 LANKA[R.0000]				
					6 EDEN HOTEL	10,204	0.30 XR		3
					6 LANKA[R.0000]				

Share Prices and Trends 13-10-2023

கொட்கித் தீலு து துல்துத / பங்கு விலைகள் மற்ருதும் போக்குகள்

SECOND BOARD					SECOND BOARD				
Security சுர்ட்டுதீலுத் பிணையங்கள்	Qty தூதூதூ அளவு	Price தீலு விலை	(+)	(-)Trds தூதூதூ வியாபாரம்	Security சுர்ட்டுதீலுத் பிணையங்கள்	Qty தூதூதூ அளவு	Price தீலு விலை	(+)	(-)Trds தூதூதூ வியாபாரம்
EDEN HOTEL LANKA[R.0000]	6,000	0.40 XR		1	EDEN HOTEL LANKA[R.0000]	220	0.30 XR		2
EDEN HOTEL LANKA[R.0000]	98,424	0.30 XR		5	EDEN HOTEL LANKA[R.0000]	134,742	0.20 XR		12
EDEN HOTEL LANKA[R.0000]	5,000	0.40 XR		1	EDEN HOTEL LANKA[R.0000]	21,500	0.30 XR		2
EDEN HOTEL LANKA[R.0000]	1,874,187	0.30 XR		37	EDEN HOTEL LANKA[R.0000]	30,616	0.20 XR		2
EDEN HOTEL LANKA[R.0000]	24,757	0.20 XR		5	EDEN HOTEL LANKA[R.0000]	400	0.20 XR		1
EDEN HOTEL LANKA[R.0000]	10,000	0.30 XR		2	EDEN HOTEL LANKA[R.0000]	10,000	0.30 XR		1
EDEN HOTEL LANKA[R.0000]	666	0.20 XR		1	EDEN HOTEL LANKA[R.0000]	140,700	0.20 XR		8
EDEN HOTEL LANKA[R.0000]	2,110	0.30 XR		3	EDEN HOTEL LANKA[R.0000]	122	0.30 XR		1
EDEN HOTEL LANKA[R.0000]	1,800	0.20 XR		1	EDEN HOTEL LANKA[R.0000]	7,200	0.20 XR	0.10	4
EDEN HOTEL LANKA[R.0000]	154,142	0.20 XR		5	HAPUGA STENNE HAPUGA STENNE	211 840	31.10 31.00		3 3
EDEN HOTEL LANKA[R.0000]	1,000	0.30 XR		1	HAPUGA STENNE HAPUGA STENNE	1,443 310	30.40 30.50		5 3
EDEN HOTEL LANKA[R.0000]	502	0.20 XR		1	HAPUGA STENNE HAPUGA STENNE	500	30.80		2
EDEN HOTEL LANKA[R.0000]	370,100	0.30 XR		14	HAPUGA STENNE HAPUGA STENNE	150 1,000	30.70 30.60		1 1
EDEN HOTEL LANKA[R.0000]	396,486	0.20 XR		13	HAPUGA STENNE HAPUGA STENNE	3,018 500	30.50 30.60	1.10	6 1
EDEN HOTEL LANKA[R.0000]	3,510	0.30 XR		2	JAT HOLDINGS JAT HOLDINGS	231 869	17.10 17.00		1 3
EDEN HOTEL LANKA[R.0000]	7,200	0.20 XR		3	JAT HOLDINGS JAT HOLDINGS	400	17.20		2
EDEN HOTEL LANKA[R.0000]	134,710	0.30 XR		12	JAT HOLDINGS JAT HOLDINGS	110 2,046	17.00 17.10		3 4
EDEN HOTEL LANKA[R.0000]	5,000	0.30 XR		1	JAT HOLDINGS JAT HOLDINGS	1,621 450	17.00 16.80		6 2
EDEN HOTEL LANKA[R.0000]	4,746	0.20 XR		2	JAT HOLDINGS LOLC FINANCE	979 223	16.70 4.90	0.50	2 3
EDEN HOTEL LANKA[R.0000]	6,000	0.30 XR		1	LOLC FINANCE LOLC FINANCE	231,784	4.80		31
EDEN HOTEL LANKA[R.0000]	236,002	0.20 XR		8	LOLC FINANCE LOLC FINANCE	5,000 50,000	4.70 4.80		1 1
EDEN HOTEL LANKA[R.0000]	100,000	0.30 XR		11	LOLC FINANCE LOLC FINANCE	33,403 1,100	4.70 4.80		2 2
EDEN HOTEL LANKA[R.0000]	93,622	0.20 XR		11	LOLC FINANCE LOLC FINANCE	1,327 65,009	4.70 4.80		1 5
EDEN HOTEL LANKA[R.0000]	50,700	0.30 XR		4	LOLC FINANCE LOLC FINANCE	10,000	4.70		1
EDEN HOTEL LANKA[R.0000]	6,000	0.20 XR		1	LOLC FINANCE LOLC FINANCE	1,001 5,000	4.80 4.70		2 1
EDEN HOTEL LANKA[R.0000]	11,004	0.30 XR		6	LOLC FINANCE LOLC FINANCE	3,090 120	4.80 4.70		1 1
EDEN HOTEL LANKA[R.0000]	19,924	0.20 XR		7	LOLC FINANCE LOLC FINANCE	700	4.70		1
EDEN HOTEL LANKA[R.0000]	450,000	0.30 XR		5	LOLC FINANCE LOLC FINANCE	7,047 30,000	4.80 4.70		6 1
EDEN HOTEL LANKA[R.0000]	33,270	0.20 XR		3	LOLC FINANCE LOLC FINANCE	81,736 1,500	4.80 4.70		8 1
EDEN HOTEL LANKA[R.0000]	11,487	0.30 XR		4	LOLC FINANCE LOLC FINANCE	2,650 50,000	4.80 4.70		3 1
EDEN HOTEL LANKA[R.0000]	17,340	0.20 XR		4	LOLC FINANCE LOLC FINANCE	153,334	4.80		6
EDEN HOTEL LANKA[R.0000]	4,000	0.30 XR		1	LOLC FINANCE LOLC FINANCE	19,500 173,597	4.70 4.80		2 10

Share Prices and Trends 13-10-2023

கொட்கித் தீலு து துலிதது / துங்கு துிலைகங் துற்றுதும் துுதாக்குகங்

SECOND BOARD					DIRI SAVI BOARD				
Security சுர்ட்டுதீலுத் தூணையங்கங்	Qty தூதாது அளவு	Price தீலு தலை	(+)	(-)Trds ததுதேத தூயதாரத	Security சுர்ட்டுதீலுத் தூணையங்கங்	Qty தூதாது அளவு	Price தீலு தலை	(+)	(-)Trds ததுதேத தூயதாரத
LOLC FINANCE	10,000	4.70			1 AGARAPATANA	15,701	8.60		5
LOLC FINANCE	480,006	4.80			25 AGARAPATANA	1,008	8.50		2
LOLC FINANCE	40,006	4.80			2 AGARAPATANA	9,999	8.50		1
LOLC FINANCE	100,000	4.80			6 AGARAPATANA	16,491	8.50		13
LOLC FINANCE	35,093	4.90			5 AGARAPATANA	550	8.60		1
LOLC FINANCE	535,022	4.80			23 AGARAPATANA	16,000	8.50		2
LOLC FINANCE	10,150	4.70			1 AGARAPATANA	8,000	8.50	0.10	9
LOLC FINANCE	551	4.80			3 AGSTAR PLC	12,500	9.50		5
LOLC FINANCE	990	4.70			3 AGSTAR PLC	3,299	9.60		6
LOLC FINANCE	13,427	4.80			8 AGSTAR PLC	14,200	9.60		1
LOLC FINANCE	5,523	4.90			1 AGSTAR PLC	1,110	9.70		3
LOLC FINANCE	5,000	4.80			3 AGSTAR PLC	4,060	9.60		2
MADULSIMA	100	10.20			1 AGSTAR PLC	4,003	9.70		3
MADULSIMA	250	10.70			1 AGSTAR PLC	47,923	9.60		5
ONALLY	1,150	28.00		0.20	1 AGSTAR PLC	11,142	9.50		6
ORIENT FINANCE	400	9.50	0.40		1 ALUMEX PLC	3,318	9.30		2
SLT	938	88.60			1 ALUMEX PLC	950	9.40		2
SLT	300	88.50			2 ALUMEX PLC	1,443	9.30		2
SLT	310	88.00			3 ALUMEX PLC	239	9.40		2
SLT	450	87.10			2 ALUMEX PLC	4,700	9.20		6
SLT	1,000	86.10			1 ALUMEX PLC	213	9.30		1
SLT	3,300	86.00			4 ALUMEX PLC	2,737	9.30		2
SLT	1,060	85.10			3 ALUMEX PLC	4,000	9.40		4
SLT	100	88.90			1 ALUMEX PLC	20,250	9.30	0.10	5
SLT	1,300	89.00		0.30	4 AMBEON HOLDINGS	500	30.60 XD		1
SOFTLOGIC FIN	183	7.10		0.50	2 AMBEON HOLDINGS	33,721	30.50 XD		2
TRANS ASIA	100	46.00		0.10	3 AMBEON HOLDINGS	1,621	32.00 XD		4
UDAPUSSELLAWA	168	72.80			1 AMBEON HOLDINGS	11,000	32.10 XD		13
UDAPUSSELLAWA	196	77.00			2 AMBEON HOLDINGS	5,635	32.50 XD		7
					976 AMBEON HOLDINGS	816	32.50 XD		4
					AMBEON HOLDINGS	544	32.10 XD		3
					AMBEON HOLDINGS	720	32.00 XD	2.60	6

Total Trades

தூதீ ததுதேத / தூயதார துுதாத்ததும்

EMPOWER BOARD				
Security சுர்ட்டுதீலுத் தூணையங்கங்	Qty தூதாது அளவு	Price தீலு தலை	(+)	(-)Trds ததுதேத தூயதாரத
ALPHA FIRE	600	37.00		1
CHRISWORLD	1,365	10.00		10
EML CONSULTANTS	20,495	3.70		5
EML CONSULTANTS	9,505	3.70		6
EML CONSULTANTS	3,400	3.80		2
EML CONSULTANTS	4,100	3.70		3

Total Trades

தூதீ ததுதேத / தூயதார துுதாத்ததும்

DIRI SAVI BOARD				
Security சுர்ட்டுதீலுத் தூணையங்கங்	Qty தூதாது அளவு	Price தீலு தலை	(+)	(-)Trds ததுதேத தூயதாரத
AGARAPATANA	6,000	8.70		4
AGARAPATANA	1,301	8.70		3
AGARAPATANA	77,895	8.60		49
AGARAPATANA	450	8.50		2
AGARAPATANA	172,887	8.50		44
AGARAPATANA	20,500	8.40		16
AGARAPATANA	27,000	8.50		5
AGARAPATANA	40,915	8.40		15
AGARAPATANA	9,102	8.50		2
AGARAPATANA	10,000	8.50		1

AMF CO LTD	2,400	12.00		5
AMF CO LTD	27,691	12.10		10
AMF CO LTD	5,149	12.20		2
AMF CO LTD	5,000	12.40		2
AMF CO LTD	7,336	12.20	0.10	2
ASIA SIYAKA	1,500	4.10		2
ASIA SIYAKA	5,500	4.00		4
ASIA SIYAKA	4,500	4.10		3
ASIA SIYAKA	27,921	4.20	0.10	6
27 BANSEI RESORTS	1,065	11.50		2
BERUWALA RESORTS	8,200	1.30		2
BOGALA GRAPHITE	4,600	50.00		5
BPPL HOLDINGS	100	20.10		1
BPPL HOLDINGS	100	20.30		1
BPPL HOLDINGS	200	20.00		1
BROWNS	103	113.75		3
BROWNS	125	111.50		2
BROWNS	485	109.00		3
BROWNS INVSTMNTS	10,800	5.30		6
BROWNS INVSTMNTS	185,870	5.40		11
BROWNS INVSTMNTS	100	5.50		1
BROWNS INVSTMNTS	130,999	5.40		6
BROWNS INVSTMNTS	12,115	5.30		4

Share Prices and Trends 13-10-2023

கொட்பு துறை அமைச்சு / பங்கு விலைகள் மற்றும் போக்குகள்

DIRI SAVI BOARD					DIRI SAVI BOARD				
Security சுய்துறை பிணையங்கள்	Qty புறமை அளவு	Price மீல விலை	(+)	(-)Trds தெடெ வியாபாரம்	Security சுய்துறை பிணையங்கள்	Qty புறமை அளவு	Price மீல விலை	(+)	(-)Trds தெடெ வியாபாரம்
BROWNS INV STMNTS	359,000	5.40		23 CALT		3,000	64.20 XD		2
BROWNS INV STMNTS	25,000	5.30		3 CALT		1,580	64.10 XD		3
BROWNS INV STMNTS	143,000	5.40		8 CALT		189	64.00 XD		2
BROWNS INV STMNTS	100	5.50		1 CALT		677	64.80 XD		5
BROWNS INV STMNTS	25,000	5.40		2 CALT		1,286	64.50 XD		1
BROWNS INV STMNTS	150	5.30		1 CALT		793	64.80 XD		1
BROWNS INV STMNTS	10,086	5.30		2 CALT		100	64.90 XD		3
BROWNS INV STMNTS	299,430	5.40		20 CALT		13,287	65.00 XD		11
BROWNS INV STMNTS	100	5.30		1 CALT		13,000	64.80 XD		6
BROWNS INV STMNTS	300	5.40		1 CALT		1,500	65.00 XD		4
BROWNS INV STMNTS	20,000	5.30		2 CALT		2,460	64.50 XD		6
BROWNS INV STMNTS	5,000	5.40		1 CALT		800	64.40 XD		5
BROWNS INV STMNTS	25,000	5.30		2 CALT		1,650	64.30 XD		2
BROWNS INV STMNTS	5,000	5.40		1 CALT		1,010	64.40 XD		5
BROWNS INV STMNTS	80,000	5.30		3 CALT		200	64.30 XD		1
BROWNS INV STMNTS	10,000	5.40		2 CALT		1,200	64.20 XD		2
BROWNS INV STMNTS	4,200	5.30		2 CALT		5,700	64.10 XD		2
BROWNS INV STMNTS	10,000	5.40		1 CALT		24,110	64.00 XD		17
BROWNS INV STMNTS	29,400	5.30		1 CALT		3,343	64.40 XD		5
BROWNS INV STMNTS	521,900	5.40		23 CALT		1,000	64.50 XD		1
BROWNS INV STMNTS	100	5.30		1 CALT		100	64.60 XD		1
BROWNS INV STMNTS	116,020	5.40		16 CALT		2,900	64.90 XD		2
BROWNS INV STMNTS	6,200	5.30		2 CALT		11,769	65.00 XD		7
BROWNS INV STMNTS	340	5.40		4 CALT		23,669	65.50 XD		37
BROWNS INV STMNTS	3,898	5.40		10 CALT		1,845	65.60 XD		6
BROWNS INV STMNTS	28,000	5.30		2 CALT		7,183	65.70 XD		3
BROWNS INV STMNTS	115,600	5.40		10 CALT		1,850	65.80 XD		2
BROWNS INV STMNTS	1,000	5.30		1 CALT		1,169	65.90 XD		6
BROWNS INV STMNTS	50,600	5.40	0.10	8 CALT		555	65.60 XD		1
C T LAND	4,475	24.20		3 CALT		5,652	65.90 XD		7
C.W.MACKIE	262	88.60		4 CALT		10,498	66.00 XD		6
C.W.MACKIE	215	88.50		4 CALT		5,000	65.50 XD		2
C.W.MACKIE	677	88.00		7 CALT		65,080	66.00 XD		19
C.W.MACKIE	894	87.70		6 CALT		13,100	65.50 XD		9
C.W.MACKIE	1,000	87.60		1 CALT		61,900	66.00 XD		11
C.W.MACKIE	5,000	87.50		2 CALT		12,210	66.10 XD		4
C.W.MACKIE	2,258	88.00		1 CALT		7,835	66.20 XD		6
C.W.MACKIE	200	88.60		2 CALT		1,015	66.30 XD		2
C.W.MACKIE	5,000	88.60		1 CALT		8,800	66.40 XD		2
C.W.MACKIE	5,920	88.00		12 CALT		10,837	66.50 XD		4
C.W.MACKIE	20,000	89.00	0.80	2 CALT		2,000	66.60 XD		1
CALT	22,000	65.00 XD		6 CALT		24,765	66.80 XD		4
CALT	3,700	65.50 XD		5 CALT		500	66.70 XD		2
CALT	9,492	65.00 XD		11 CALT		290	66.60 XD		2
CALT	1,570	64.80 XD		3 CALT		4,065	66.10 XD		7
CALT	100	64.90 XD		1 CALT		3,145	66.00 XD		3
CALT	1,506	65.00 XD		3 CALT		548	66.10 XD		3
CALT	1,500	64.80 XD		1 CALT		1,003	66.50 XD		4
CALT	1,600	65.00 XD		3 CALT		4,252	66.10 XD		4
CALT	1,500	64.80 XD		2 CALT		42,384	66.00 XD		11
CALT	956	65.00 XD		5 CALT		388	65.90 XD		1
CALT	130	64.90 XD		1 CALT		125	66.00 XD		3
CALT	4,730	64.80 XD		4 CALT		1,026	65.80 XD		2
CALT	720	64.70 XD		4 CALT		1,021	65.70 XD		3
CALT	1,000	64.60 XD		1 CALT		1,000	65.50 XD		1
CALT	560	64.50 XD		3 CALT		2,000	65.30 XD		2

Share Prices and Trends 13-10-2023

கொடகி தீல து துலிதல / துங்கு விலைகள் தற்றும் துதாக்குகள்

DIRI SAVI BOARD					DIRI SAVI BOARD				
Security சுருக்துதீலத் தீணையங்கள்	Qty தூதாசை அளவு	Price தீல விலை	(+)	(-)Trds தலைதலை வியாபாரம்	Security சுருக்துதீலத் தீணையங்கள்	Qty தூதாசை அளவு	Price தீல விலை	(+)	(-)Trds தலைதலை வியாபாரம்
CALT	1,000	65.20			1 E - CHANNELLING	1,000	15.20		1
CALT	14,053	65.00			5 E - CHANNELLING	2,000	15.00		2
CALT	6,405	65.00			5 E - CHANNELLING	5,196	15.00		7
CALT	300	65.10			2 ELPITIYA	100	83.10		2
CALT	29,593	65.00			9 ELPITIYA	1,186	83.00		9
CALT	4,425	65.40			4 ELPITIYA	130	82.90		3
CALT	7,511	65.40			5 ELPITIYA	2,000	83.00		2
CALT	3,997	65.50			4 ELPITIYA	958	83.00		2
CALT	410	65.10			4 ELPITIYA	1,000	83.00		2
CALT	1,435	65.00			4 EXTERMINATORS	100	8.20		1
CALT	100	65.50			1 FC TREASURIES	51,521	41.80		35
CALT	200	65.20			2 FC TREASURIES	11,287	41.80		7
CALT	500	65.40			1 FC TREASURIES	200	41.70		4
CALT	1,435	65.50	0.90		4 FC TREASURIES	20,463	42.00		11
CEYLON TEA BRKRS	1,557	4.50			5 FC TREASURIES	3,000	41.80		2
CEYLON TEA BRKRS	24,984	4.40			18 FC TREASURIES	11,852	42.00		7
CEYLON TEA BRKRS	5,005	4.40			2 FC TREASURIES	3,565	41.90		4
CEYLON TEA BRKRS	746	4.40			4 FC TREASURIES	2,600	42.00		2
CEYLON TEA BRKRS	1,848	4.40			5 FC TREASURIES	5,100	41.90		4
CEYLON TEA BRKRS	500	4.30			2 FC TREASURIES	1,171	42.00		5
CEYLON TEA BRKRS	7,007	4.40			4 FC TREASURIES	2,010	41.90		2
CFI	400	66.20			2 FC TREASURIES	500	42.00		1
CFI	700	66.10			1 FC TREASURIES	400	41.90		1
CITRUS HIKKADUWA	100	5.50			2 FC TREASURIES	8,400	42.00		4
CITRUS HIKKADUWA	797	5.20			2 FC TREASURIES	200	41.90		2
CITRUS HIKKADUWA	1,000	5.30			1 FC TREASURIES	31,811	42.00		8
CITRUS HIKKADUWA	250	5.40			5 FC TREASURIES	100	41.90		1
CITRUS HIKKADUWA	4,195	5.30			5 FC TREASURIES	2,000	42.00		2
CITRUS HIKKADUWA	710	5.40			1 FC TREASURIES	1,645	41.90		3
CITRUS HIKKADUWA	1,500	5.60			2 FC TREASURIES	16,104	41.80		8
CITRUS HIKKADUWA	1,000	5.70			1 FC TREASURIES	5,047	41.90		4
CITRUS	2,203	2.80			4 FC TREASURIES	310	41.80		3
WASKADUWA					FC TREASURIES	10,000	41.80		1
CITRUS	10,000	2.70			7 FC TREASURIES	15,709	41.90		17
WASKADUWA					FC TREASURIES	20,451	41.80		20
CITRUS	8,681	2.70			5 FC TREASURIES	3,000	41.70		10
WASKADUWA					FC TREASURIES	120	41.80		2
CITRUS	9,319	2.60	0.20		3 FC TREASURIES	13,238	41.70		7
WASKADUWA					FC TREASURIES	3,075	41.80		6
COM.CREDIT	777	31.00			5 FC TREASURIES	825	41.90		4
COM.CREDIT	500	32.00			2 FC TREASURIES	6,008	41.70		12
COM.CREDIT	100	31.40			1 FC TREASURIES	35,210	41.90		9
COM.CREDIT	100	31.50			3 FC TREASURIES	132,556	42.00		35
COM.CREDIT	524	32.40			2 FC TREASURIES	5,060	41.90		6
COM.CREDIT	8,325	32.60			1 FC TREASURIES	100	41.80		2
COM.CREDIT	500	31.70			2 FC TREASURIES	224	41.90		4
COM.CREDIT	1,927	32.00			3 FC TREASURIES	200	41.80		2
COM.CREDIT	1,524	32.00	0.10		2 FC TREASURIES	24,800	41.70		10
COOP INSURANCE	1,660	2.80			1 FC TREASURIES	47,121	41.90		12
COOP INSURANCE	1,000	2.70			3 FC TREASURIES	8,000	41.80		4
COOP INSURANCE	15,001	2.80			1 FC TREASURIES	4,750	41.90		6
COOP INSURANCE	1,000	2.70			2 FC TREASURIES	1,004	41.80		6
COOP INSURANCE	5,425	2.80			4 FC TREASURIES	6,959	41.90		6
COOP INSURANCE	14,300	2.70			6 FC TREASURIES	6,175	41.80		16
COOP INSURANCE	40,100	2.80			8 FC TREASURIES	13,301	41.70		8
E - CHANNELLING	11,100	15.00			3 FC TREASURIES	22,511	41.60		15
E - CHANNELLING	1,000	15.70							

Share Prices and Trends 13-10-2023

கொட்கித் தீலு து துலிதூத / பங்கு விலைகள் மற்ருதும் துோக்குகள்

DIRI SAVI BOARD					DIRI SAVI BOARD				
Security சூய்துதீலுத் பிணையங்கள்	Qty தூதூதூ அளவு	Price தீலு விலை	(+)	(-)Trds தூதூதூ வியாபாரம்	Security சூய்துதீலுத் பிணையங்கள்	Qty தூதூதூ அளவு	Price தீலு விலை	(+)	(-)Trds தூதூதூ வியாபாரம்
FC TREASURIES	45,178	41.50			18 FC TREASURIES	2,000	41.80		3
FC TREASURIES	100	41.60			1 FC TREASURIES	769	41.90		4
FC TREASURIES	220	41.70			1 FC TREASURIES	39,582	42.00		6
FC TREASURIES	12,793	41.80			7 FC TREASURIES	14,484	41.90		10
FC TREASURIES	5,100	41.70			11 FC TREASURIES	15,000	41.80		13
FC TREASURIES	502	41.80			2 FC TREASURIES	2,872	41.90		3
FC TREASURIES	275	41.70			3 FC TREASURIES	7,479	41.80		10
FC TREASURIES	5,140	41.80			4 FC TREASURIES	40,904	41.70		10
FC TREASURIES	250	41.70			2 FC TREASURIES	1,507	41.80		2
FC TREASURIES	4,100	41.80			7 FC TREASURIES	1,327	41.70		3
FC TREASURIES	300	41.70			2 FC TREASURIES	3,993	41.80		1
FC TREASURIES	3,870	41.80			4 FC TREASURIES	3,000	41.70		3
FC TREASURIES	5,877	41.70			9 FC TREASURIES	35,319	41.60		23
FC TREASURIES	2,200	41.60			5 FC TREASURIES	24,141	41.50		14
FC TREASURIES	1,287	41.70			3 FC TREASURIES	11,100	41.80		3
FC TREASURIES	3,335	41.60			5 FC TREASURIES	5,000	41.60		1
FC TREASURIES	15,400	41.50			15 FC TREASURIES	7,800	41.60		3
FC TREASURIES	3,665	41.60			3 FC TREASURIES	567	41.80		3
FC TREASURIES	9,655	41.70			15 FC TREASURIES	6,000	41.60		2
FC TREASURIES	7,282	41.60			6 FC TREASURIES	3,000	41.80		1
FC TREASURIES	3,281	41.70			4 FC TREASURIES	12,517	41.60		8
FC TREASURIES	34,444	41.80			27 FC TREASURIES	5,423	41.60		4
FC TREASURIES	699	41.70			1 FC TREASURIES	1,100	41.60		5
FC TREASURIES	20,994	41.80			5 FC TREASURIES	1,005	41.70		2
FC TREASURIES	5,000	41.70			10 FC TREASURIES	20,000	41.60		12
FC TREASURIES	350	41.80			1 FC TREASURIES	21,877	41.60		8
FC TREASURIES	1,251	41.70			2 FC TREASURIES	48,850	41.70		4
FC TREASURIES	27,000	41.80			7 FC TREASURIES	2,850	41.80		3
FC TREASURIES	850	41.90			4 FC TREASURIES	142	41.70		2
FC TREASURIES	700	41.80			2 FC TREASURIES	358	41.60		1
FC TREASURIES	480	41.90			4 FC TREASURIES	450	41.80		4
FC TREASURIES	1,000	41.80			1 FC TREASURIES	4,000	41.70		7
FC TREASURIES	113,705	41.90			31 FC TREASURIES	2,910	41.80		5
FC TREASURIES	200	41.80			1 FC TREASURIES	16,189	41.70	0.10	6
FC TREASURIES	22,265	41.90			16 FIRST CAPITAL	5,035	52.90		9
FC TREASURIES	158,688	42.00			51 FIRST CAPITAL	100	53.20		1
FC TREASURIES	7,200	41.90			8 FIRST CAPITAL	600	53.40		3
FC TREASURIES	370	42.00			1 FIRST CAPITAL	1,650	53.40		3
FC TREASURIES	16,759	41.80			11 FIRST CAPITAL	1,845	53.50		2
FC TREASURIES	4,605	42.00			5 FIRST CAPITAL	2,000	53.40		6
FC TREASURIES	10,475	41.90			4 FIRST CAPITAL	265	53.30		3
FC TREASURIES	1,001	42.00			2 FIRST CAPITAL	864	53.20		3
FC TREASURIES	1,000	41.90			3 FIRST CAPITAL	68,161	53.00		38
FC TREASURIES	19,549	41.90			5 FIRST CAPITAL	121,472	53.00		47
FC TREASURIES	500	41.90			1 FIRST CAPITAL	1,000	52.90		1
FC TREASURIES	11,270	42.00			5 FIRST CAPITAL	12,776	53.00		12
FC TREASURIES	8,625	41.90			6 FIRST CAPITAL	952	53.10		1
FC TREASURIES	2,500	42.00			3 FIRST CAPITAL	40,200	53.00		36
FC TREASURIES	3,000	41.90			2 FIRST CAPITAL	150	53.20		1
FC TREASURIES	1,500	42.00			1 FIRST CAPITAL	1,171	53.10		1
FC TREASURIES	4,000	41.90			2 FIRST CAPITAL	19,099	53.00		4
FC TREASURIES	1,155	42.00			1 FIRST CAPITAL	1,300	52.90		2
FC TREASURIES	3,000	41.90			2 FIRST CAPITAL	27,272	53.00		18
FC TREASURIES	20,555	42.00			5 FIRST CAPITAL	10,255	52.90		11
FC TREASURIES	240	42.00			2 FIRST CAPITAL	5,021	53.00		4
FC TREASURIES	21,271	41.90			23 FIRST CAPITAL	3,888	52.90		6

Share Prices and Trends 13-10-2023

கொடுக்க தீர்வு / பங்கு விலைகள் மற்றும் போக்குகள்

DIRI SAVI BOARD					DIRI SAVI BOARD				
Security சுய்துறை பிணையங்கள்	Qty புறமுக அளவு	Price தீர்வு விலை	(+)	(-)Trds தெர்த்த வியாபாரம்	Security சுய்துறை பிணையங்கள்	Qty புறமுக அளவு	Price தீர்வு விலை	(+)	(-)Trds தெர்த்த வியாபாரம்
FIRST CAPITAL	2,700	52.80			3 FIRST CAPITAL	250	54.10		2
FIRST CAPITAL	1,617	52.70			6 FIRST CAPITAL	61,000	54.00		9
FIRST CAPITAL	1,265	52.60			4 FIRST CAPITAL	7,701	54.10		8
FIRST CAPITAL	36,067	52.50			18 FIRST CAPITAL	499	54.20		1
FIRST CAPITAL	637	52.50			5 FIRST CAPITAL	3,600	54.00		1
FIRST CAPITAL	850	52.40			4 FIRST CAPITAL	200	54.10		2
FIRST CAPITAL	5,000	52.40			1 FIRST CAPITAL	2,400	54.20		4
FIRST CAPITAL	400	52.70			2 FIRST CAPITAL	1,475	54.20		5
FIRST CAPITAL	440	52.50			7 FIRST CAPITAL	18,400	54.00		6
FIRST CAPITAL	215	52.40			3 FIRST CAPITAL	125	54.10		3
FIRST CAPITAL	635	52.30			3 FIRST CAPITAL	12,000	54.00		2
FIRST CAPITAL	700	52.40			2 FIRST CAPITAL	4,670	54.00		3
FIRST CAPITAL	11,314	52.70			5 FIRST CAPITAL	130	54.10		1
FIRST CAPITAL	2,686	52.80			3 FIRST CAPITAL	49,963	54.00		18
FIRST CAPITAL	600	52.50			1 FIRST CAPITAL	10,000	53.90		4
FIRST CAPITAL	2,500	52.50			5 FIRST CAPITAL	118,261	54.00		32
FIRST CAPITAL	550	52.70			1 FIRST CAPITAL	13,373	53.90		7
FIRST CAPITAL	20,816	52.50			15 FIRST CAPITAL	3,500	53.80		2
FIRST CAPITAL	2,026	52.80			2 FIRST CAPITAL	500	53.90		1
FIRST CAPITAL	2,850	52.70			2 FIRST CAPITAL	8,875	53.80		6
FIRST CAPITAL	16,250	52.80			6 FIRST CAPITAL	11,252	53.70		2
FIRST CAPITAL	150	52.70			1 FIRST CAPITAL	14,800	53.60		4
FIRST CAPITAL	366	52.70			1 FIRST CAPITAL	20,291	53.50		3
FIRST CAPITAL	3,224	52.80			4 FIRST CAPITAL	200	53.60		1
FIRST CAPITAL	500	52.90			4 FIRST CAPITAL	5,849	53.70		4
FIRST CAPITAL	18,500	52.80			8 FIRST CAPITAL	135	53.80		1
FIRST CAPITAL	7,810	52.90			1 FIRST CAPITAL	5,444	53.70		9
FIRST CAPITAL	193,972	53.00			69 FIRST CAPITAL	3,850	53.60		4
FIRST CAPITAL	4,800	53.00			1 FIRST CAPITAL	11,900	53.50		7
FIRST CAPITAL	20,012	53.20			5 FIRST CAPITAL	8,000	53.70		4
FIRST CAPITAL	3,000	53.20			3 FIRST CAPITAL	500	53.50		1
FIRST CAPITAL	21,348	53.40			25 FIRST CAPITAL	4,500	53.40		2
FIRST CAPITAL	7,100	53.40			7 FIRST CAPITAL	390	53.60		1
FIRST CAPITAL	1,990	53.50			1 FIRST CAPITAL	1,610	53.70		1
FIRST CAPITAL	200	53.40			2 FIRST CAPITAL	5,046	53.60		2
FIRST CAPITAL	350	53.50			1 FIRST CAPITAL	10,219	53.50		2
FIRST CAPITAL	10,020	53.40			9 FIRST CAPITAL	500	53.60		1
FIRST CAPITAL	45,309	53.50			12 FIRST CAPITAL	27,482	53.50		24
FIRST CAPITAL	3,000	53.60			2 FIRST CAPITAL	6,000	53.40		5
FIRST CAPITAL	10,000	53.50			3 FIRST CAPITAL	253	53.50		2
FIRST CAPITAL	2,160	53.60			3 FIRST CAPITAL	1,000	53.40		3
FIRST CAPITAL	23,150	53.70			8 FIRST CAPITAL	227	53.50		1
FIRST CAPITAL	1,812	53.80			5 FIRST CAPITAL	5,621	53.30		2
FIRST CAPITAL	23,363	53.90			12 FIRST CAPITAL	300	53.40		1
FIRST CAPITAL	2,950	54.00			4 FIRST CAPITAL	4,480	53.30		5
FIRST CAPITAL	1,000	53.90			1 FIRST CAPITAL	7,145	53.20		4
FIRST CAPITAL	13,736	53.90			13 FIRST CAPITAL	200	53.30		1
FIRST CAPITAL	49,136	54.00			18 FIRST CAPITAL	3,300	53.20	0.40	1
FIRST CAPITAL	5,012	54.10			2 FORTRESS RESORTS	135	20.90	0.90	2
FIRST CAPITAL	450	54.00			1 GALADARI	1,666	17.00		2
FIRST CAPITAL	387	54.20			5 GALADARI	678	17.90		2
FIRST CAPITAL	150	54.20			1 GALADARI	1,796	18.00		1
FIRST CAPITAL	3,801	54.10			5 GALADARI	511	17.10		2
FIRST CAPITAL	120,105	54.00			19 GALADARI	4,489	17.00		4
FIRST CAPITAL	5,750	54.10			6 GALADARI	1,000	17.20		1
FIRST CAPITAL	10,000	54.00			1 GALADARI	667	17.10		1

Share Prices and Trends 13-10-2023

கொட்கு துல னா துலதலு / தங்கு விலைகள் தற்றும் துதாக்குகள்

DIRI SAVI BOARD					DIRI SAVI BOARD				
Security சுருதுதலு திலணயங்கள்	Qty தலுதலு அளவு	Price திலு விலை	(+)	(-)Trds தலுதலு விலயதாரத	Security சுருதுதலு திலணயங்கள்	Qty தலுதலு அளவு	Price திலு விலை	(+)	(-)Trds தலுதலு விலயதாரத
GALADARI	100	17.80			1 LCB FINANCE PLC	61,949	2.20		21
GALADARI	7,100	17.90			6 LCB FINANCE PLC	30,000	2.20		4
GALADARI	2,000	17.50			2 LCB FINANCE PLC	600	2.30		1
GALADARI	1,000	17.40			1 LCB FINANCE PLC	6,000	2.20		2
GALADARI	400	17.50			1 LIGHTHOUSE HOTEL	245	34.00	0.70	1
GALADARI	2,500	17.90			4 LOLC GENERAL INS	500	6.10		2
GALADARI	1,000	17.50			1 LOLC GENERAL INS	13,074	6.00		5
GALADARI	1,482	17.90			1 LOTUS HYDRO	15,764	9.00		8
GALADARI	2,304	17.50			6 LUMINEX	501	7.00 XD	0.20	2
GALADARI	178	17.50			2 MAHA WELI COCONUT	500	28.10 XD		1
GALADARI	1,265	17.50			4 MAHA WELI COCONUT	1,409	27.30 XD		2
GALADARI	120	17.90			3 MAHA WELI REACH	580	13.50		1
HATTON	500	27.20			2 MAHA WELI REACH	169	13.50	0.60	1
HATTON	7,520	28.00			4 MARAWILA RESORTS	1,800	2.90		3
HATTON	2,500	28.20			1 MARAWILA RESORTS	20,000	2.80		2
HATTON	1,000	28.30			1 MARAWILA RESORTS	17,000	2.80		2
HATTON	254	28.40			2 MARAWILA RESORTS	600	2.90		1
HATTON	600	28.50			2 MARAWILA RESORTS	5,900	2.80		1
HATTON	125	28.90			1 MASKELIYA	4,502	32.00		4
HATTON	250,000	29.20			2 MASKELIYA	949	33.00		1
HNB FINANCE	1,457	5.00			1 MASKELIYA	500	33.20		3
HNB FINANCE	2,201	5.10	0.10		5 MASKELIYA	500	32.00		2
JANA SHAKTHI INS.	150	47.80			1 MASKELIYA	689	33.20		1
JANA SHAKTHI INS.	1,760	48.00			4 MASKELIYA	104	33.40		1
JANA SHAKTHI INS.	5,090	49.00			2 MASKELIYA	492	34.00		1
JANA SHAKTHI INS.	1,750	46.40			3 MASKELIYA	145	33.50		3
JANA SHAKTHI INS.	111	46.30			2 MASKELIYA	1,000	33.00	1.00	1
JANA SHAKTHI INS.	500	47.10			1 MERCHANT BANK	600	4.80		2
JANA SHAKTHI INS.	9,460	47.00			4 MYLAND	112	9.00		2
JETWING SYMPHONY	4,720	10.00			2 MYLAND	730	8.80		1
JETWING SYMPHONY	6,459	9.80		0.40	6 MYLAND	2,000	8.90		0.40
JOHN KEELLS	200	68.00			1 OVERSEAS REALTY	801	16.00		4
KAHA WATTE	201	16.60			2 OVERSEAS REALTY	181	16.50	0.50	5
KAHA WATTE	743	16.50			6 PALM GARDEN HOTL	1,320	39.00 XR		1
KAHA WATTE	150	16.40			2 PALM GARDEN HOTL	6,600	39.10 XR		6
KAHA WATTE	736	16.30			2 PALM GARDEN HOTL	176	40.90 XR		2
KAHA WATTE	100	17.30			1 PALM GARDEN HOTL	418	40.00 XR		1
KEELLS HOTELS	1,048	21.00			3 PALM GARDEN HOTL	59,675	40.00 XR		23
KEELLS HOTELS	4,491	20.90			4 PALM GARDEN HOTL	250	40.00 XR	0.30	1
KEELLS HOTELS	974	20.70			1 PALM GARDEN	69,955	0.10 XR		9
KEELLS HOTELS	8,702	21.00			2 HOTL[R.0000]				
KEELLS HOTELS	2,400	20.80		10	PEOPLE'S MERCH	1,980	4.40	0.20	2
KEELLS HOTELS	26,001	21.00		4	PRIMERESIDENCIES	850	7.80		3
KEELLS HOTELS	264	21.10		1	PRIMERESIDENCIES	6,875	7.80		15
KEELLS HOTELS	69,736	21.00		4	PRIMERESIDENCIES	150	7.80		2
KEELLS HOTELS	111	21.30	0.30	1	PRIMERESIDENCIES	4,500	7.70		5
LANKEM CEYLON	100	69.90 XD		0.50	1 PRIMERESIDENCIES	1,000	7.80		2
LAUGFS POWER	100	8.00			1 PRIMERESIDENCIES	314	7.70		2
LAUGFS POWER	125	7.80			2 PRIMERESIDENCIES	10,241	7.80		5
LAUGFS POWER	217	7.00			1 PRIMERESIDENCIES	700	7.70		2
LAUGFS POWER	500	8.60			1 PRIMERESIDENCIES	20,524	7.70		13
LAUGFS POWER	200	8.70			1 RAIGAM SALTERNS	18,495	7.00 XD		4
LAUGFS POWER	231	7.20	0.20	1	RAIGAM SALTERNS	5,000	7.10 XD		7
POWER[X.0000]					RAIGAM SALTERNS	36,852	7.00 XD		5
LCB FINANCE PLC	15,000	2.20			5 RENUKA HOTELS	6,713	80.00 XD		4
LCB FINANCE PLC	1,500	2.30			3 RICH PIERIS EXP	113	524.00		10

Share Prices and Trends 13-10-2023

கொட்கு துல னா துலிதலா / பங்கு விலைகள் மற்றும் போக்குகள்

DIRI SAVI BOARD					DIRI SAVI BOARD				
Security சுர்ட்டுதலு பிணையங்கள்	Qty தூதலா அளவு	Price தூ விலை	(+)	(-)Trds தலு வியாபாரம்	Security சுர்ட்டுதலு பிணையங்கள்	Qty தூதலா அளவு	Price தூ விலை	(+)	(-)Trds தலு வியாபாரம்
RICH PIERIS EXP	138	524.00		1.50	2 Softlogic Life	100	66.80		1
SERENDIB HOTELS	32,540	13.00			4 Softlogic Life	936	68.10		9
SERENDIB HOTELS	500	13.30			1 Softlogic Life	100	67.80		1
SERENDIB HOTELS	1,000	12.80			1 Softlogic Life	385	67.00		1
SERENDIB HOTELS	13,009	12.70			7 Softlogic Life	29,663	67.00		11
SERENDIB HOTELS	100	13.10			1 Softlogic Life	1,412	66.80		3
SERENDIB HOTELS	69,100	13.00			12 Softlogic Life	1,294	66.70		4
SERENDIB HOTELS	1,500	13.10			2 Softlogic Life	4,300	67.80		3
SERENDIB HOTELS	5,200	13.00			3 Softlogic Life	10,000	67.00		15
SERENDIB HOTELS	110	13.10			1 Softlogic Life	289	67.00		3
SERENDIB HOTELS[X.0000]	1,000	9.50			1 Softlogic Life	100	66.90		1
SERENDIB HOTELS[X.0000]	1,000	9.60			Softlogic Life	1,224	66.70		1
SERENDIB HOTELS[X.0000]	9,000	9.50			1 Softlogic Life	135	67.80		4
SERENDIB HOTELS[X.0000]	6,000	9.60			Softlogic Life	219	67.00		1
SERENDIB HOTELS[X.0000]	9,000	9.50			Softlogic Life	177	66.50		4
SERENDIB HOTELS[X.0000]	6,000	9.60			3 Softlogic Life	104	66.40		1
SERENDIB HOTELS[X.0000]	9,000	9.50			Softlogic Life	170	66.60		2
SERENDIB HOTELS[X.0000]	14,400	9.80			1 Softlogic Life	130	66.50		1
SERENDIB HOTELS[X.0000]	11,500	9.50			Softlogic Life	10,047	68.80		3
SERENDIB HOTELS[X.0000]	5,000	9.40			3 Softlogic Life	4,468	68.80		2
SERENDIB HOTELS[X.0000]	1,500	9.30			Softlogic Life	8,533	68.80		5
SERENDIB HOTELS[X.0000]	1,000	9.80	0.20		Softlogic Life	6,000	67.00	1.50	2
SINGER IND.	215	33.60			1 TAL LANKA	200	21.00		2
SINGER IND.	2,340	32.50			TAL LANKA	290	21.40		1
SINGER IND.	780	32.00			2 TAL LANKA	4,360	21.50	1.20	6
SINGER IND.	780	31.60			TESS AGRO	230,148	1.00		6
SINGER IND.	1,565	33.60	0.10		1 TESS AGRO	2,401	1.10		3
SINGHE HOSPITALS	465	2.40			TESS AGRO	1,000	1.00		1
SINGHE HOSPITALS	2,100	2.30			TESS AGRO	1,007	1.10		3
SINGHE HOSPITALS	1,648	2.40	0.10		TESS AGRO[X.0000]	650	0.80		3
SOFTLOGIC CAP	9,600	9.60			2 UB FINANCE	33,859	0.80		5
SOFTLOGIC CAP	2,300	10.00			4 UB FINANCE	3,004	0.90		5
SOFTLOGIC CAP	2,370	9.90			2 UB FINANCE	75,006	0.80		10
SOFTLOGIC CAP	6,500	9.80			UB FINANCE	267	0.90		1
SOFTLOGIC CAP	3,051	9.70			1 UB FINANCE	8,007	0.80		4
SOFTLOGIC CAP	66,949	9.60			10 UB FINANCE	220,002	0.90		5
SOFTLOGIC CAP	650	9.70			UB FINANCE	115,600	0.80		15
SOFTLOGIC CAP	33,966	9.60			5 VALLIBEL ONE	2,000	41.00		4
SOFTLOGIC CAP	2,000	9.50			6 VALLIBEL ONE	220	41.80		2
SOFTLOGIC CAP	59,085	9.60			1 VALLIBEL ONE	500	41.10		2
SOFTLOGIC CAP	28,391	9.70			4 VALLIBEL ONE	1,530	41.80		3
SOFTLOGIC CAP	71,087	9.60			6 VALLIBEL ONE	2,000	41.90		3
SOFTLOGIC CAP	13,000	9.70			1 VALLIBEL ONE	470	41.80		2
SOFTLOGIC CAP	6,816	9.70			14 VALLIBEL ONE	2,973	41.20		2
SOFTLOGIC CAP	237,175	9.80			1 VALLIBEL ONE	6,569	41.10		5
SOFTLOGIC CAP	100,087	9.90			35 VALLIBEL ONE	1,604	41.00		3
SOFTLOGIC CAP	1,260	9.80			2 VALLIBEL ONE	1,740	40.60		5
SOFTLOGIC CAP	91,699	9.90			9 VALLIBEL ONE	1,755	40.50		7
SOFTLOGIC CAP	22,000	10.00			14 VALLIBEL ONE	243	40.70		1
SOFTLOGIC CAP	35,259	9.90			3 VALLIBEL ONE	200	40.50		1
SOFTLOGIC CAP	102,000	10.00	0.30		10 VALLIBEL ONE	1,000	40.60		4
					17 VALLIBEL ONE	853	40.60		4
					2 VALLIBEL ONE	5,705	40.50		5
					16 VALLIBEL ONE	1,789	40.40		4
					5 VALLIBEL ONE	6,859	40.30		8
					4 VALLIBEL ONE	5,643	40.20		9

Share Prices and Trends 13-10-2023

கொடுக்கப்பட்ட தகவல்கள் / பங்கு விலைகள் மற்றும் போக்குகள்

DIRI SAVI BOARD

Security சுய்குறியிடப்பட்ட பிணையங்கள்	Qty பொது அளவு	Price மீட்டர் விலை	(+)	(-)Trds கடத்தல் வியாபாரம்
VALLIBEL ONE	3,309	40.10		6
VALLIBEL ONE	450	40.20		3
VALLIBEL ONE	5,000	40.50		2
VALLIBEL ONE	1,000	40.30		1
VALLIBEL ONE	54,000	40.20		7
VALLIBEL ONE	50,000	40.20		2
VALLIBEL ONE	1,443	40.80		5
VALLIBEL ONE	201	41.00		3
VALLIBEL ONE	22,900	40.60		1
VALLIBEL ONE	2,200	41.00		1
VALLIBEL ONE	2,000	40.50		3
VALLIBEL ONE	2,550	40.60		3
VALLIBEL ONE	6,165	40.50		2
VALLIBEL ONE	3,988	40.30		3
VIDULLANKA	2,195	6.10	0.10	3

Total Trades 3,669

மேல்க்கண்ட / வியாபார மொத்தம்

WATCH LIST

Security சுய்குறியிடப்பட்ட பிணையங்கள்	Qty பொது அளவு	Price மீட்டர் விலை	(+)	(-)Trds கடத்தல் வியாபாரம்
HUNAS HOLDINGS	100	26.40	0.10	1
MACWOODS ENERGY	59,173	1.90		12
NATION LANKA	1,111	0.50		4
NATION LANKA	5,604,438	0.40		90
ODEL PLC	1,650	15.20		2
ODEL PLC	400	15.40		3
ODEL PLC	369	15.20		2
ODEL PLC	225	15.40	0.20	3

Total Trades 117

மேல்க்கண்ட / வியாபார மொத்தம்

Crossings

சந்தர்ப்பம் கிடைக்காத / சந்தர்ப்பங்கள்

Company Name சமூகமேல் கம்பனி பெயர்	Quantity பொது அளவு	Price மீட்டர் விலை	Turnover திரைப்படம் புள்ளி
LB FINANCE	1,000,000	63.10	63,100,000.00

All or None(AON)

AON கிடைக்காத / கொடுக்கல்வாங்கல்

Company Name சமூகமேல் கம்பனி பெயர்	Quantity பொது அளவு	Price மீட்டர் விலை	Turnover திரைப்படம் புள்ளி
------------------------------------------	--------------------------	--------------------------	----------------------------------

OTC Trades

Debenture Code	Quantity	Repo Transaction Value Rs
----------------	----------	---------------------------

Government Securities Traded on 13-10-2023

தனது கட்டுமானப் பணிகளை / வியாபாரம் செய்யப்பட்ட அரசு கடன் பிணையங்கள்

Board பலகை	Security பிணையங்கள்	Traded Price (Rs.) வியாபார விலை	Traded Yield வியாபார விளைவு	Traded Quantity ** வியாபார அளவு	Transaction Value வியாபாரப் பெறுமதி	Issued Date வழங்கப்பட்ட திகதி	Maturity Date முதிர்வு திகதி
---------------	------------------------	------------------------------------	--------------------------------	------------------------------------	----------------------------------------	----------------------------------	---------------------------------

Corporate Debt Securities Traded on 13-10-2023

தனது வணிக செயல்களை / வியாபாரம் செய்யப்பட்ட நிறுவனங்களின் கடன் பிணையங்கள்

Board பலகை	Security பிணையங்கள்	Traded Price (Rs.) வியாபார விலை	Traded Yield வியாபார விளைவு	Traded Quantity ** வியாபார அளவு	Transaction Value வியாபாரப் பெறுமதி	Issued Date வழங்கப்பட்ட திகதி	Maturity Date முதிர்வு திகதி
---------------	------------------------	------------------------------------	--------------------------------	------------------------------------	----------------------------------------	----------------------------------	---------------------------------

GICS Industry Group Statistics

GICS කර්මාන්ත සමූහයන්හි සංඛ්‍යා දත්ත

GICS துறைத் தொகுதி புள்ளிவிபரங்கள்

Industry Group	Market Capitalization	Turnover		Trades (No.)		PER	PBV	DY	Securities Traded	Securities Listed
කර්මාන්ත සමූහය	වෙළෙඳපොළ ප්‍රාග්ධනීකරණය	පිරිවැටුම පුරුණු	Volume	ගනුදෙනු	මිල ඉපයුම් අනුපාතයක්	මිල පොත් අගයෙහි අනුපාතය	ලාභාංශ ඵලදායී	ගනුදෙනු වූ සුරැකුම්පත්	ලැයිස්තුගත සුරැකුම්පත්	
துறைத் தொகுதி	சந்தை முதலாக்கம்	Value	(No.)	வியாபாரம்	உழைப்பு விக	விலை புத்தகப் பெறுமதி	பங்குலாப விளைவு	வியாபாரம் நிறைவுற்ற கம்பனிகள்	பட்டியல் படுத்தப்பட்ட கம்பனிகள்	
		වටිනාකම පෙරුමත	ප්‍රමාණය අளவு	විකුණු	විකුණු	විකුණු	විකුණු	විකුණු	විකුණු	
Automobiles & Components	5,169,720,000	249,550.00	3,877	25	20.76	.80	7.78	1	1	
Banks	430,308,281,988	88,585,157.55	2,136,426	859	5.06	.50	.94	16	16	
Capital Goods	697,175,592,521	210,520,146.80	1,821,822	1,005	23.92	.81	2.72	23	31	
Commercial & Professional Services	5,989,920,296	684,679.80	45,207	45	7.66	.76	14.54	4	7	
Consumer Durables & Apparel	79,761,665,320	9,038,516.95	432,009	261	N/A	1.11	2.32	14	14	
Consumer Services	222,183,184,562	55,062,151.10	1,552,165	569	N/A	1.13	.02	33	37	
Diversified Financials	670,874,406,444	270,552,892.25	15,848,080	2,952	10.32	.94	1.16	36	49	
Energy	66,614,086,742	21,221,097.00	206,896	359	1.99	1.03	5.00	3	3	
Food & Staples Retailing	141,919,398,899	3,876,058.00	245,295	71	18.17	2.81	3.38	4	4	
Food, Beverage & Tobacco	969,729,843,983	51,255,592.60	3,598,229	1,168	9.02	1.66	6.90	41	49	
Health Care Equipment & Services	73,577,872,376	766,472.15	45,867	57	29.09	1.42	1.18	8	9	
Household & Personal Products	8,408,069,141	9,740.00	485	4	17.46	1.56	.00	1	2	
Insurance	155,075,684,685	20,661,124.30	1,114,857	402	6.33	.90	3.12	11	13	
Materials	175,255,094,995	44,218,908.90	1,161,934	792	6.06	1.11	5.76	21	23	
Real Estate Management & Development	49,947,474,230	740,301.90	70,573	140	5.83	.45	6.49	14	19	
Retailing	57,213,022,548	5,151,530.85	126,324	163	N/A	.65	1.88	12	14	
Software & Services	3,375,683,587	291,565.10	24,099	23	N/A	1.80	5.33	1	1	
Telecommunication Services	247,232,763,203	1,119,910.80	42,057	82	43.25	1.67	.18	2	2	
Transportation	254,995,145,545	15,563,833.10	121,311	204	50.13	1.88	.00	3	3	
Utilities	47,477,291,500	20,985,675.30	1,354,321	106	38.08	1.05	1.30	10	10	

Daily Movements Equity on 13th October 2023										
දෛනික වෙනස්වීම් - කොටස් / நாளாந்த உரிமைப்பங்கு அசைவுகள்										
Company Name	Closing Price	Last Traded Price	Last Traded Date	High	Low	Foreign Holding	Issued Quantity	Turnover	Indexed Market Cap	Qty in
සමාගමේ නම	ප්‍ර.ව.සා මිල	අවසන් ගනුදෙනු මිල	අවසන් ගනුදෙනු දින	උපරිම	අවම	විදේශීය තැන්පතු	නිකුත් කළ ප්‍රමාණය	පිරිවැටුම	දර්ශකගත වෙළඳපොල ප්‍රාග්ධනිකරණය	සී.ඩී.එස්. ප්‍රමාණය
கம்பனி பெயர்	எ.நி.ச விலை	இறுதி வியாபாரம்	இறுதி வியாபாரத்தின	உயர்வு	குறைவு	வெளிநாட்டு உடைமை	வழங்கிய பங்குகளின்	புரள்வு	பட்டியல் படுத்திய	சி.டி.எஸ் அளவு

AUTOMOBILES & COMPONENTS

MAIN BOARD

KELANI TYRES	64.30	64.20	13/10/23	65.00	64.20	746,020	80,400,000	249550	5,169,720,000	78,835,100
--------------	-------	-------	----------	-------	-------	---------	------------	--------	---------------	------------

BANKS

MAIN BOARD

AMANA BANK (+)	2.20	2.30	13/10/23	2.30	2.20	1,196,654,204	2,902,267,365	14008	12,769,976,406	2,413,842,212
AMANA BANK[R.0000] (+)	.10	.10	13/10/23	.10	.10	1,479,825,777	2,902,267,365	6039		2,413,842,212
COMMERCIAL BANK[X.0000] (+)	73.00	73.90	13/10/23	73.90	72.50	5,700,512	77,595,733	1998894	5,664,488,509	76,756,506
COMMERCIAL BANK (+)	84.00	84.00	13/10/23	85.00	84.00	219,753,955	1,236,525,395	3988976	103,868,133,180	1,228,671,543
DFCC BANK PLC	82.40	83.00	13/10/23	83.00	82.00	58,284,980	421,948,655	5500272	34,768,569,172	419,314,713
HNB[X.0000] (+)	135.75	135.50	13/10/23	136.00	133.50	323,932	113,086,576	2270281	15,351,502,692	105,989,543
HNB (+)	163.75	163.00	13/10/23	167.00	163.00	39,694,578	446,651,811	616285	73,139,234,051	442,241,924
HDFC (+)	30.00	30.00	13/10/23	30.00	30.00	9,422,391	64,710,520	15000	1,941,315,600	63,829,520
NAT. DEV. BANK (+)	61.90	62.10	13/10/23	63.80	61.00	71,037,614	399,464,362	11497092	24,726,844,008	397,726,860
NATIONS TRUST (+)	103.50	103.00	13/10/23	105.50	103.00	47,118,488	276,247,381	22908601	28,591,603,934	275,518,430
NATIONS TRUST[X.0000] (+)	100.75	100.50	13/10/23	100.75	100.50	6,725,868	43,372,579	3523	4,369,787,334	43,370,291
PAN ASIA (+)	18.70	18.50	13/10/23	19.30	18.50	89,961,207	442,561,629	16141485	8,275,902,462	431,475,821
SAMPATH (+)	64.00	63.90	13/10/23	65.00	63.70	61,652,993	1,172,700,760	14733606	75,052,848,640	1,151,620,336
SANASA DEV. BANK (+)	33.50	34.80	13/10/23	34.80	33.00	32,230,861	160,698,832	81461	5,383,410,872	152,342,610
SEYLAN BANK (+)	46.60	46.60	13/10/23	46.70	45.40	2,664,481	296,716,366	4845299	13,826,982,656	292,085,226
SEYLAN BANK[X.0000] (+)	36.50	37.90	13/10/23	38.30	36.00	16,358,314	318,732,692	255505	11,633,743,258	316,385,696
UNION BANK (+)	10.10	10.10	13/10/23	10.30	10.10	840,941,253	1,083,558,338	3714871	10,943,939,214	1,081,842,879

CAPITAL GOODS

MAIN BOARD

ACCESS ENG SL	18.60	18.60	13/10/23	18.90	18.60	8,306,692	1,000,000,000	2922449	18,600,000,000	999,469,080
ACL	72.20	72.00	13/10/23	74.40	72.00	792,310	239,574,720	4673642	17,297,294,784	234,911,548
AITKEN SPENCE	130.00	131.50	13/10/23	131.50	131.50	109,626,863	405,996,045	395	52,779,485,850	404,521,627
CENTRAL IND.	95.40	96.00	13/10/23	96.40	92.60	86,905	24,195,193	739178	2,308,221,412	23,696,535
DOCKYARD (+)	57.00	59.20	12/10/23	.00	.00	37,621,758	71,858,924	0	4,095,958,668	71,439,539
E B CREASY	22.00	21.90	13/10/23	22.00	21.90	675,208	253,545,800	8443	5,578,007,600	250,569,400
HAYLEYS	88.10	88.00	13/10/23	89.00	88.00	20,843,273	750,000,000	14348857	66,075,000,000	654,666,720
HEMAS HOLDINGS	74.50	74.40	13/10/23	75.00	74.20	32,474,449	596,643,192	1199473	44,449,917,804	595,938,040
JKH	193.00	193.25	13/10/23	193.75	191.25	491,080,810	1,386,987,532	170369121	267,688,593,676	1,374,759,107
KELANI CABLES	265.25	264.00	13/10/23	274.00	260.00	16,201	21,800,000	1807930	5,782,450,000	21,024,123
LANKA ASHOK	749.50	620.25	12/10/23	.00	.00	1,025,786	3,620,843	0	2,713,821,829	1,063,346
LANKA TILES	44.90	44.90	13/10/23	45.00	44.90	908,750	265,252,050	359988	11,909,817,045	263,600,855
LANKA WALLTILE	45.20	45.90	13/10/23	45.90	44.40	705,239	273,000,000	1084704	12,339,600,000	266,535,725
LAXAPANA	14.30	14.40	13/10/23	14.40	13.80	224,964	66,224,939	176353	947,016,628	66,136,692
RENUKA HOLDINGS	13.50	13.50	13/10/23	14.00	13.50	3,601,794	165,488,271	218865	2,234,091,659	165,458,019
RENUKA HOLDINGS[X.0000]	11.30	11.40	11/10/23	.00	.00	1,837,439	24,201,719	0	273,479,425	24,199,386
RICHARD PIERIS	20.60	20.60	13/10/23	21.00	20.50	1,560,181,771	2,035,038,275	2033284	41,921,788,465	1,975,604,825
ROYAL CERAMIC	28.70	29.00	13/10/23	29.00	28.70	11,623,821	1,107,893,840	1682398	31,796,553,208	1,094,923,550
SIERRA CABL	11.20	11.20	13/10/23	11.20	10.80	2,071,719	537,512,430	397276	6,020,139,216	532,164,650
FORT LAND	28.50	28.50	13/10/23	28.50	28.10	1,150,005	240,000,000	205063	6,840,000,000	238,800,230

EMPOWER BOARD

ALPHA FIRE	37.00	37.00	13/10/23	37.00	37.00	370,115	7,590,000	22200	280,830,000	6,913,800
------------	-------	-------	----------	-------	-------	---------	-----------	-------	-------------	-----------

DIRI SAVI BOARD

BROWNS	109.50	111.00	13/10/23	113.75	109.00	5,828,557	212,625,000	96821	23,282,437,500	206,116,076
LANKA CERAMIC	102.50	102.50	11/10/23	.00	.00	737	6,000,000	0	615,000,000	5,818,611
LANKEM CEYLON	69.90	69.90	13/10/23	70.00	66.50	143,812	51,470,757	12229	3,597,805,914	51,077,543
LUMINEX	7.00	7.00	13/10/23	7.00	7.00	131,520	271,250,000	3507	1,898,750,000	271,250,000
VALLIBEL ONE	40.60	40.60	13/10/23	42.00	40.10	235,480	1,138,915,644	8045529	46,239,975,146	1,138,861,138

WATCH LIST

MACKWOODS ENERGY	1.90	1.80	13/10/23	2.00	1.80	1,831,400	100,000,000	112442	190,000,000	100,000,000
OFFICE EQUIPMENT (TS)	95.00	95.00	06/12/22	.00	.00	129,011	833,560	0	79,188,200	764,970

Daily Movements Equity on 13th October 2023

දෛනික වෙනස්වීම් - කොටස් / நாளாந்த உரிமைப்பங்கு அசைவுகள்

Company Name	Closing Price	Last Traded Price	Last Traded Date	High	Low	Foreign Holding	Issued Quantity	Turnover	Indexed Market Cap	Qty in
සමාගමේ නම	ප.ව.සා මිල	අවසන් ගනුදෙනු මිල	අවසන් ගනුදෙනු දින	උපරිම	අවම	විදේශීය තැන්පතු	නිකුත් කළ ප්‍රමාණය	පිරිවැටුම	දර්ශකගත වෙළඳපොල ප්‍රාග්ධනීකරණය	සී.ඩී.එස්. ප්‍රමාණය
கம்பனி பெயர்	எ.நி.ச விலை	இறுதி வியாபாரம்	இறுதி வியாபாரத்தின	உயர்வு	குறைவு	வெளிநாட்டு உடைமை	வழங்கிய பங்குகளின்	புரள்வு	பட்டியல் படுத்திய	சி.டி.எஸ் அளவு

CAPITAL GOODS

WATCH LIST

SERENDIB ENG.GRP (TS)	3.80	3.80	06/12/22	.00	.00	28,641,917	32,383,250	0	123,056,350	32,383,215
SOFTLOGIC (TS)	15.90	15.90	06/12/22	.00	.00	365,226,675	1,192,543,209	0	18,961,437,023	1,192,543,209
UNISYST (DS)	5.80	5.80	19/07/23	.00	.00	- 270,740	44,116,400	0	255,875,120	43,850,226

COMMERCIAL & PROFESSIONAL SERVICES

MAIN BOARD

GESTETNER	92.00	92.00	13/10/23	96.20	90.10	1,535,392	2,657,812	384662	244,518,704	2,607,963
LAKE HOUSE PRIN.	218.00	210.00	11/10/23	.00	.00	- 7,334	2,937,245	0	640,319,410	2,735,604
PRINTCARE PLC	49.10	49.10	13/10/23	51.20	49.00	621,017	85,966,670	158936	4,220,963,497	82,190,335

EMPOWER BOARD

EML CONSULTANTS (+)	3.70	3.70	13/10/23	3.90	3.60	338,338	90,900,000	139272	336,330,000	89,955,555
---------------------	------	------	----------	------	------	---------	------------	--------	-------------	------------

DIRI SAVI BOARD

EXTERMINATORS	8.10	8.00	13/10/23	8.20	7.80	104,010	52,852,459	1810	428,104,918	52,852,459
---------------	------	------	----------	------	------	---------	------------	------	-------------	------------

WATCH LIST

CEYLON PRINTERS	132.75	127.50	12/10/23	.00	.00	131,227	600,170	0	79,672,568	568,550
PARAGON (TS)	40.00	40.00	06/12/22	.00	.00	158,860	1,000,280	0	40,011,200	906,620

CONSUMER DURABLES & APPAREL

MAIN BOARD

ABANS	150.00	154.00	13/10/23	158.00	154.00	77,944	5,110,560	5278	766,584,000	4,934,029
BLUE DIAMONDS[X.0000]	.30	.30	13/10/23	.30	.20	1,593,293	225,976,714	961	67,793,014	223,240,985
BLUE DIAMONDS	.40	.40	13/10/23	.50	.40	340,092,852	699,524,300	47466	279,809,720	688,470,716
DANKOTUWA PORCEL	21.80	21.60	13/10/23	23.50	21.30	7,584,587	162,552,920	43897	3,543,653,656	162,433,117
HAYLEYS FABRIC	46.00	45.90	13/10/23	46.50	45.60	6,282,031	415,481,776	5994722	19,112,161,696	415,070,350
HAYLEYS FIBRE	55.00	55.10	13/10/23	57.90	55.00	- 65,967	24,000,000	1928	1,320,000,000	22,766,013
HELA	6.10	6.20	13/10/23	6.30	6.10	688,127,901	1,317,381,560	424794	8,036,027,516	1,317,381,560
RADIANT GEMS	61.20	61.20	13/10/23	61.40	61.20	639,417	2,400,000	20201	146,880,000	1,451,714
REGNIS (+)	46.80	46.90	13/10/23	46.90	46.50	796,213	22,535,726	46674	1,054,671,977	22,300,638
TEEJAY LANKA	34.20	34.20	13/10/23	34.50	34.00	308,376,768	716,739,975	229354	24,512,507,145	716,739,975

SECOND BOARD

AMBEON CAPITAL	8.30	8.30	13/10/23	8.50	8.00	776,939	1,002,724,815	335561	8,322,615,965	1,002,716,958
----------------	------	------	----------	------	------	---------	---------------	--------	---------------	---------------

DIRI SAVI BOARD

AMBEON HOLDINGS	32.20	32.00	13/10/23	33.80	30.50	2,795,698	356,869,666	1701987	11,491,203,245	355,993,488
SINGER IND. (+)	33.60	33.60	13/10/23	33.60	31.60	24,342	20,000,760	185466	672,025,536	19,646,412

WATCH LIST

KELSEY	25.00	22.90	13/10/23	22.90	22.90	6,422	17,429,274	229	435,731,850	17,249,565
--------	-------	-------	----------	-------	-------	-------	------------	-----	-------------	------------

CONSUMER SERVICES

MAIN BOARD

A. SPEN.HOT.HOLD.	72.50	72.50	13/10/23	73.00	72.50	- 52,886	336,290,010	515755	24,381,025,725	335,149,199
AHOT PROPERTIES	60.00	60.00	13/10/23	62.00	60.00	3,322,187	442,775,300	41576076	26,566,518,000	442,316,353
HOTELS CORP.	20.60	20.60	13/10/23	21.00	20.50	523,956	180,030,942	372992	3,708,637,405	178,816,533
CITRUS LEISURE	6.50	6.60	13/10/23	6.90	6.40	294,956	267,229,723	93948	1,736,993,200	267,149,651
DOLPHIN HOTELS	36.00	36.00	13/10/23	36.90	36.00	547,341	63,242,954	174849	2,276,746,344	62,897,501
HAYLEYS LEISURE	23.00	24.10	13/10/23	24.10	23.00	481,864	107,989,958	12092	2,483,769,034	107,611,328
HOTEL SIGIRIYA	42.10	42.10	13/10/23	44.90	41.90	257,639	17,577,000	89292	739,991,700	15,514,577
RENUKA CITY HOT.	360.00	360.00	12/10/23	.00	.00	37,002	7,000,000	0	2,520,000,000	6,931,457
SIGIRIYA VILLAGE	52.30	55.60	12/10/23	.00	.00	39,227	9,000,000	0	470,700,000	8,964,566
TANGERINE	55.80	60.00	13/10/23	62.90	55.70	29,698	20,000,000	28813	1,116,000,000	19,352,714
KANDY HOTELS	8.80	8.70	13/10/23	9.20	8.60	69,460,157	754,309,253	1321	6,637,921,426	721,067,408
KINGSBURY	11.30	11.30	13/10/23	11.60	11.30	406,570	484,000,000	117868	5,469,200,000	481,849,260

SECOND BOARD

BROWNS BEACH	14.00	14.10	13/10/23	14.10	14.00	- 1,726,650	129,600,000	78410	1,814,400,000	129,277,758
EDEN HOTEL LANKA	10.80	10.90	13/10/23	11.80	10.80	646,231	528,000,000	3086924	17,107,200,000	527,607,131
EDEN HOTEL LANKA[R.0000]	.20	.20	13/10/23	.90	.20	2,838,390	1,056,000,000	2875896		1,055,214,262

Daily Movements Equity on 13th October 2023

දෛනික වෙනස්වීම් - කොටස් / நாளாந்த உரிமைப்பங்கு அசைவுகள்

Company Name	Closing Price	Last Traded Price	Last Traded Date	High	Low	Foreign Holding	Issued Quantity	Turnover	Indexed Market Cap	Qty in
සමාගමේ නම	ප්‍ර.ව.සා මිල	අවසන් ගනුදෙනු මිල	අවසන් ගනුදෙනු දින	උපරිම	අවම	විදේශීය තැන්පතු	නිකුත් කළ ප්‍රමාණය	පිරිවැටුම	දර්ශකගත වෙළඳපොළ ප්‍රාග්ධනීකරණය	සී.ඩී.එස්. ප්‍රමාණය
கம்பனி பெயர்	எ.நி.ச விலை	இறுதி வியாபாரம்	இறுதி வியாபாரத்தின	உயர்வு	குறைவு	வெளிநாட்டு உடைமை	வழங்கிய பங்குகளின்	புரள்வு	பட்டியல் படுத்திய	சி.டி.எஸ் அளவு

CONSUMER SERVICES

SECOND BOARD

TRANS ASIA	46.00	46.00	13/10/23	46.00	46.00	92,513	200,000,000	4600	9,200,000,000	199,441,189
------------	-------	-------	----------	-------	-------	--------	-------------	------	---------------	-------------

DIRI SAVI BOARD

BANSEI RESORTS	11.50	11.50	13/10/23	11.50	11.50	27,402,065	53,728,000	12248	617,872,000	53,728,000
BERUWALA RESORTS	1.30	1.30	13/10/23	1.30	1.30	187,109	600,000,000	10660	780,000,000	598,247,561
GALADARI (+)	17.50	17.90	13/10/23	18.00	17.00	430,370,038	500,829,564	532577	8,764,517,370	474,377,471
CITRUS HIKKADUWA	5.40	5.70	13/10/23	5.80	5.20	69,534	284,898,354	52148	1,538,451,112	248,541,797
JETWING SYMPHONY	9.80	9.80	13/10/23	10.00	9.80	109,158,783	602,188,559	110498	5,901,447,878	497,070,057
KEELLS HOTELS	21.00	21.30	13/10/23	21.30	20.70	20,302,484	1,456,146,780	2387917	30,579,082,380	1,453,597,921
MAHAWELI REACH	13.50	13.50	13/10/23	13.90	13.50	33,967,703	47,066,447	10181	635,397,035	45,847,425
MARAWILA RESORTS	2.80	2.80	13/10/23	2.90	2.80	164,431	351,923,389	127083	985,385,489	351,660,899
PALM GARDEN HOTEL[R.0000]	.10	.10	13/10/23	.10	.10	545,080	432,670,000	6996		425,884,710
PALM GARDEN HOTEL	40.00	40.00	13/10/23	41.00	39.00	41,334	43,267,000	2732423	19,037,480,000	42,588,471
PEGASUS HOTELS	24.20	24.50	13/10/23	24.50	24.10	89,467	42,210,470	1567	1,021,493,374	42,044,516
RAMBODA FALLS	27.60	24.10	13/10/23	27.10	24.10	13,268,636	20,000,000	214	552,000,000	19,993,400
RENUKA HOTELS	80.00	80.00	13/10/23	80.00	79.10	221,909	40,297,530	537436	3,223,802,400	38,992,505
ROYAL PALMS	27.80	26.50	12/10/23	.00	.00	2,634,321	50,000,000	0	1,390,000,000	49,295,956
SERENDIB HOTELS[X.0000]	9.80	9.80	13/10/23	9.80	9.30	28,824,654	144,044,224	568869	1,411,633,395	136,747,868
SERENDIB HOTELS	13.00	13.00	13/10/23	13.30	12.70	76,313,017	302,058,952	1596089	3,926,766,376	285,508,401
TAL LANKA	21.50	21.50	13/10/23	21.50	21.00	116,287,821	139,637,494	104146	3,002,206,121	136,012,008
LIGHTHOUSE HOTEL	34.00	34.00	13/10/23	34.00	34.00	175,504	46,000,000	8330	1,564,000,000	45,662,500
FORTRESS RESORTS	20.90	20.90	13/10/23	20.90	20.90	1,112,229	110,886,684	2822	2,317,531,696	110,762,006
NUWARA ELIYA	1,748.00	1,453.00	13/10/23	1,453.00	1,453.00	37,890	2,186,040	30513	3,821,197,920	2,122,812
CITRUS WASKADUWA	2.60	2.60	13/10/23	2.80	2.60	231,712	559,857,096	80853	1,455,628,450	559,856,736

WATCH LIST

ANILANA HOTELS (TS)	.90	1.00	29/04/22	.00	.00	1,055,409,227	1,281,320,814	0	1,153,188,733	1,278,849,591
HUNAS HOLDINGS	26.40	26.40	13/10/23	26.40	26.40	4,331,568	843,750,000	2640	22,275,000,000	831,753,000

DIVERSIFIED FINANCIALS

MAIN BOARD

ALLIANCE	79.10	81.00	13/10/23	81.50	78.90	247,352	33,696,000	108271	2,665,353,600	32,458,415
ASIA ASSET[P.0000]	12.50	12.50	10/10/23	.00	.00	39,687,849	41,398,511	0		41,398,445
ASIA ASSET	13.80	13.60	13/10/23	13.90	13.50	90,770,915	124,195,533	559953	1,713,898,355	124,193,524
ASIA CAPITAL	3.50	3.70	13/10/23	3.70	3.50	103,490,673	131,329,995	4537	459,654,983	130,917,824
CENTRAL FINANCE	108.75	108.50	13/10/23	113.75	108.00	34,650,318	227,354,462	1463584	24,724,797,743	214,843,966
CEYLON GUARDIAN	95.00	95.00	13/10/23	95.00	91.00	6,766,177	82,517,874	2295	7,839,198,030	80,751,836
CEYLON INV.	51.90	52.00	13/10/23	53.00	48.40	2,851,040	100,344,530	125864	5,207,881,107	97,952,837
CDB[X.0000]	79.40	79.40	12/10/23	.00	.00	315,983	10,343,668	0	821,287,239	10,245,049
CDB	200.00	190.00	13/10/23	190.00	190.00	24,274	59,512,375	190	11,902,475,000	58,585,647
GALLE FACE CAP	31.30	31.10	13/10/23	31.90	31.10	-	731,594	53214	843,520,101	26,905,962
L O L C HOLDINGS	396.00	398.00	13/10/23	399.75	390.00	2,047,833	475,200,000	3077150	188,179,200,000	473,338,060
LANKA VENTURES	32.00	32.00	13/10/23	35.00	32.00	1,166,244	50,000,000	37250	1,600,000,000	49,874,798
LB FINANCE	63.00	63.00	13/10/23	63.50	62.70	1,816,309	554,057,136	63948077	34,905,599,568	552,728,368
PEOPLES LEASING	10.80	10.80	13/10/23	10.90	10.50	8,308,067	2,041,883,116	2006841	22,052,337,653	2,041,318,472
S M B LEASING[X.0000] (+)	.20	.30	13/10/23	.30	.20	160,060,399	3,081,603,712	481166	616,320,742	3,076,858,072
S M B LEASING (+)	.60	.70	13/10/23	.70	.60	627,687,034	6,470,375,048	3941	3,882,225,029	6,460,705,257
SARVODAYA DEVFIN	11.90	12.50	13/10/23	12.50	12.50	13,616,936	149,596,052	125	1,780,193,019	125,984,552
SHAW WALLACE	9.20	9.30	13/10/23	9.40	9.00	201,440	181,723,089	568095	1,671,852,419	181,463,022
SINGER FINANCE	12.20	12.60	13/10/23	12.60	12.60	848,597	202,074,075	756	2,465,303,715	201,855,782
VALLIBEL FINANCE	33.00	33.00	13/10/23	33.00	32.70	232,876	235,453,400	360455	7,769,962,200	235,298,000

SECOND BOARD

ABANS FINANCIAL	24.30	24.30	11/10/23	.00	.00	4,010	73,693,171	0	1,790,744,055	73,383,721
CAPITAL LEASING (+)		22.35		.00	.00	1,999,999	20,000,000	0	448,000,000	20,000,000
DIALOG FINANCE	56.20	56.50	13/10/23	56.50	56.50	55,592	117,399,866	2825	6,597,872,469	117,398,121
GOOD HOPE (TS)	1,200.50	1,202.00	16/05/23	.00	.00	3,816,504	3,883,782	0	4,662,480,291	3,708,685

Daily Movements Equity on 13th October 2023

දෛනික වෙනස්වීම් - කොටස් / நாளாந்த உரிமைப்பங்கு அசைவுகள்

Company Name	Closing Price	Last Traded Price	Last Traded Date	High	Low	Foreign Holding	Issued Quantity	Turnover	Indexed Market Cap	Qty in
සමාගමේ නම	ප්‍ර.ව.සා මිල	අවසන් ගනුදෙනු මිල	අවසන් ගනුදෙනු දින	උපරිම	අවම	විදේශීය තැන්පතු	නිකුත් කළ ප්‍රමාණය	පිරිවැටුම	දර්ශකගත වෙළඳපොළ ප්‍රාග්ධනීකරණය	සී.ඩී.එස්. ප්‍රමාණය
கம்பனி பெயர்	எ.நி.ச விலை	இறுதி வியாபாரம்	இறுதி வியாபாரத்தின	உயர்வு	குறைவு	வெளிநாட்டு உடைமை	வழங்கிய பங்குகளின்	புரள்வு	பட்டியல் படுத்திய	சி.டி.எஸ் அளவு

DIVERSIFIED FINANCIALS

SECOND BOARD

INDO MALAY (TS)	1,316.00	1,300.00	16/05/23	.00	.00	4,682,172	4,811,400	0	6,331,802,400	4,253,672
LOLC FINANCE	4.80	4.80	13/10/23	4.90	4.70	2,559,084,534	33,079,212,299	10368309	158,780,219,03533	3,069,983,398
MERCANTILE INV	2,600.00	2,600.00	24/06/19	.00	.00	0	3,006,000	0	7,815,600,000	3,006,000
ORIENT FINANCE	9.50	9.50	13/10/23	9.60	9.50	72,683	211,101,155	3810	2,005,460,973	211,074,925
SELINSING (TS)	808.50	715.00	17/05/23	.00	.00	5,559,847	5,678,247	0	4,590,862,700	5,477,686
SHALIMAR (TS)	1,284.00	1,299.50	15/05/23	.00	.00	4,491,864	5,397,840	0	6,930,826,560	5,397,840
SOFTLOGIC FIN	7.10	7.10	13/10/23	7.10	7.10	147,996	609,210,803	1299	4,325,396,701	603,576,609

DIRI SAVI BOARD

ASIA SIYAKA	4.20	4.20	13/10/23	4.20	4.00	-	384,617	260,000,000	163868	1,092,000,000	260,000,000
AMF CO LTD	12.20	12.20	13/10/23	12.50	12.00		67,839	113,327,268	578228	1,382,592,670	111,914,844
CALT	65.10	65.50	13/10/23	66.80	64.00		449,715	329,417,884	35477702	21,445,104,248	329,417,884
CFI	66.10	65.70	13/10/23	66.20	65.70		92,313	8,787,041	75838	580,823,410	8,759,150
CIT	105.00	105.00	05/10/23	.00	.00		66,611	7,096,600	0	745,143,000	7,071,187
COM.CREDIT	32.00	32.00	13/10/23	32.70	30.20		95,505,948	318,074,365	466103	10,178,379,680	317,687,478
FIRST CAPITAL	53.70	53.20	13/10/23	54.20	52.30		596,233	405,000,000	81624775	21,748,500,000	400,997,196
FC TREASURIES	41.70	41.70	13/10/23	42.00	41.50		739,058	615,600,000	66075477	25,670,520,000	615,600,000
HNB FINANCE	5.10	5.10	13/10/23	5.10	5.00		112,972,187	1,421,380,624	18515	7,249,041,182	1,402,045,591
HNB FINANCE[X.0000]	4.90	5.50	13/10/23	5.50	5.00		28,134	298,200,000	90	1,461,180,000	298,200,000
LCB FINANCE PLC	2.20	2.20	13/10/23	2.40	2.20	-	2,655,296	790,168,780	253325	1,738,371,316	755,449,010
MERCHANT BANK (+)	4.80	4.80	13/10/23	5.00	4.80		1,410,336	524,539,637	2885	2,517,790,258	523,816,647
PEOPLE'S MERCH	4.40	4.40	13/10/23	4.40	4.30		158,810	405,301,750	8820	1,783,327,700	404,561,941
SENKADAGALA	479.00	375.25	12/10/23	.00	.00		7,088,562	86,279,834	0	41,328,040,486	82,851,216
UB FINANCE	.80	.90	13/10/23	.90	.80		51,933,061	2,754,687,318	386925	2,203,749,854	2,652,826,256

WATCH LIST

BIMPUTH FINANCE (TS)	7.20	7.50	07/01/22	.00	.00		3,910	107,733,344	0	775,680,077	86,179,678
MULTI FINANCE (TS)	12.50	12.40	13/10/22	.00	.00		600	63,610,181	0	795,127,263	63,510,185
NATION LANKA	.40	.40	13/10/23	.50	.40		911,089,433	6,996,774,035	2242336	2,798,709,614	5,110,267,681

ENERGY

MAIN BOARD

LANKA IOC	103.25	104.00	13/10/23	108.00	103.00		396,087,651	532,465,705	21115016	54,977,084,041	530,358,300
LAUGFS GAS[X.0000]	21.50	21.90	13/10/23	21.90	20.50	-	483,797	52,000,000	24705	1,118,000,000	51,565,625
LAUGFS GAS	31.40	30.50	13/10/23	32.20	30.10		82,616	335,000,086	81377	10,519,002,700	334,462,300

FOOD & STAPLES RETAILING

MAIN BOARD

C T HOLDINGS	237.25	240.00	13/10/23	240.00	235.50		22,892,815	201,406,978	27766	47,783,805,531	195,269,449
CARGILLS	363.00	363.00	13/10/23	363.25	356.75		16,452,454	257,677,731	3612875	93,537,016,353	254,100,578

DIRI SAVI BOARD

TESS AGRO	1.10	1.10	13/10/23	1.10	1.00		168,403,769	507,797,287	234897	558,577,016	504,670,046
TESS AGRO[X.0000]	.80	.70	13/10/23	.80	.70	-	1,412,350	50,000,000	521	40,000,000	49,956,908

FOOD BEVERAGE & TOBACCO

MAIN BOARD

AGALAWATTE (+)	30.10	30.10	13/10/23	30.70	30.10		1,537,113	156,250,000	2526813	4,703,125,000	154,493,509
BAIRAHA FARMS	194.25	197.50	13/10/23	197.50	185.50		268,233	17,600,000	3565176	3,418,800,000	17,395,604
BALANGODA (+)	55.70	56.90	13/10/23	57.50	55.00		1,744,620	47,272,726	44962	2,633,090,838	45,649,502
BUKIT DARAH	377.25	400.00	12/10/23	.00	.00		29,839,535	102,000,000	0	38,479,500,000	95,424,674
CARSONS	260.50	261.00	13/10/23	261.50	257.00		45,175,921	196,386,914	26047	51,158,791,097	194,257,209
COLD STORES	46.40	46.00	13/10/23	47.50	45.60		87,079,478	950,400,000	143074	44,098,560,000	136,689,710
GRAIN ELEVATORS (+)	159.00	160.00	13/10/23	160.00	151.25		35,012,476	60,000,000	2581999	9,540,000,000	59,914,741
CEYLON TOBACCO (+)	990.00	990.00	13/10/23	1,000.00	990.00		178,024,284	187,323,751	3681683	185,450,513,490	12,577,718
CONVENIENCE FOOD	987.00	980.00	13/10/23	980.75	980.00		5,601	2,750,000	49003	2,714,250,000	2,701,638
HORANA	42.40	42.00	13/10/23	42.90	42.00		452,575	25,000,000	6912	1,060,000,000	23,325,522
KEGALLE	120.00	124.00	13/10/23	124.00	124.00		490,002	25,000,000	124	3,000,000,000	23,484,150
KELANI VALLEY (+)	74.80	76.00	13/10/23	76.90	74.00	-	241,784	68,000,000	3535930	5,086,400,000	64,708,898

Daily Movements Equity on 13th October 2023										
දෛනික වෙනස්වීම් - කොටස් / நாளாந்த உரிமைப்பங்கு அசைவுகள்										
Company Name	Closing Price	Last Traded Price	Last Traded Date	High	Low	Foreign Holding	Issued Quantity	Turnover	Indexed Market Cap	Qty in
සමාගමේ නම	ප්‍ර.ව.සා මිල	අවසන් ගනුදෙනු මිල	අවසන් ගනුදෙනු දින	උපරිම	අවම	විදේශීය තැන්පතු	නිකුත් කළ ප්‍රමාණය	පිරිවැටුම	දර්ශකගත වෙළඳපොල ප්‍රාග්ධනීකරණය	සී.ඩී.එස්. ප්‍රමාණය
கம்பனி பெயர்	எ.நி.ச விலை	இறுதி வியாபாரம்	இறுதி வியாபாரத்தின	உயர்வு	குறைவு	வெளிநாட்டு உடைமை	வழங்கிய பங்குகளின்	புரள்வு	பட்டியல் படுத்திய	சி.டி.எஸ் அளவு

FOOD BEVERAGE & TOBACCO

MAIN BOARD

KOTAGALA	6.60	6.60	13/10/23	6.70	6.60	2,851,617	338,512,500	1041152	2,234,182,500	330,994,973
LMF	161.50	161.50	13/10/23	164.75	161.50	441,366	39,998,000	2375698	6,459,677,000	39,767,970
LANKEM DEV.	22.00	22.00	13/10/23	22.70	21.90	1,494,292	120,000,000	1209222	2,640,000,000	119,961,521
LION BREWERY	930.00	930.00	13/10/23	930.00	930.00	28,670,934	80,000,000	291090	74,400,000,000	79,963,320
MALWATTE (+)	55.60	53.00	13/10/23	54.00	53.00	644,287	202,792,331	4281	11,275,253,604	183,709,748
MALWATTE[X.0000] (+)	34.40	34.90	13/10/23	34.90	34.00	28,305	20,250,660	100614	696,622,704	20,250,660
MELSTACORP	80.00	81.90	13/10/23	82.00	79.00	161,844,861	1,165,397,072	1806014	93,231,765,760	1,155,036,572
NAMUNUKULA	345.00	345.00	13/10/23	363.50	345.00	714,002	23,750,000	374598	8,193,750,000	22,200,008
RENUKA AGRI	4.50	4.60	13/10/23	4.80	4.40	15,486,886	570,592,361	394741	2,567,665,625	568,928,731
RENUKA FOODS	17.90	18.40	13/10/23	18.40	17.90	28,088,781	120,003,545	39459	2,148,063,456	119,605,542
RENUKA FOODS[X.0000]	15.00	15.00	11/10/23	.00	.00	543,181	4,871,200	0	73,068,000	4,870,455
SUNSHINE HOLDING	50.70	50.60	13/10/23	50.70	50.60	22,600,841	491,973,629	37682	24,943,062,990	491,322,989
TALAWAKELLE (+)	114.00	115.00	13/10/23	115.00	114.00	158,045	47,500,000	202122	5,415,000,000	43,905,424
TEA SMALLHOLDER	44.10	44.50	13/10/23	44.50	44.10	37,782	30,000,000	220945	1,323,000,000	29,710,993
THREE ACRE FARMS (+)	225.50	226.25	13/10/23	227.50	220.50	4,222,822	23,545,000	537043	5,309,397,500	23,472,896
WATAWALA	74.00	74.00	13/10/23	74.00	73.00	1,009,725	203,308,633	214574	15,044,838,842	189,752,553

SECOND BOARD

SPENCEPLANTATION	56.80	71.00	14/10/22	.00	.00	1,250,000	21,300,000	0	1,209,840,000	21,293,000
DISTILLERIES	25.90	26.00	13/10/23	26.50	25.50	8,607,925	4,600,000,000	1286230	119,140,000,000	4,596,755,034
HAPUGASTENNE	30.60	30.60	13/10/23	32.50	30.40	1,293,055	46,315,789	243911	1,417,263,143	44,275,206
KOTMALE HOLDINGS	418.25	400.00	13/10/23	400.00	400.00	3,355	31,400,000	10000	13,133,050,000	31,353,730
MADULSIMA (+)	10.60	10.00	13/10/23	10.90	10.00	137,288	169,501,097	4530	1,796,711,628	167,430,336
UDAPUSSELLAWA	74.10	73.50	13/10/23	78.90	72.80	49,642	19,398,850	39887	1,437,454,785	18,610,031

DIRI SAVI BOARD

AGARAPATANA	8.50	8.50	13/10/23	8.80	8.40	1,565,098	500,000,000	3692307	4,250,000,000	470,790,474
BOGAWANTALAWA	40.30	40.40	13/10/23	40.40	40.40	1,366,802	83,750,000	404	3,375,125,000	79,946,961
BROWNS INVESTMENTS	5.40	5.40	13/10/23	5.50	5.30	67,743,760	14,369,717,460	12040512	77,596,474,284	4,365,467,877
CEYLON BEVERAGE	1,240.50	1,311.00	03/10/23	.00	.00	4,732,410	20,988,090	0	26,035,725,645	19,122,210
DILMAH CEYLON	1,025.00	1,019.00	13/10/23	1,019.00	1,019.00	178,536	20,737,500	2038	21,255,937,500	20,723,007
ELPITYA	83.00	83.00	13/10/23	84.80	82.90	423,610	72,866,428	464925	6,047,913,524	69,864,971
HARISCHANDRA	4,000.00	4,000.00	11/10/23	.00	.00	4,706	1,919,600	0	7,678,400,000	1,885,188
HATTON	29.10	29.10	13/10/23	29.20	27.20	1,836,044	236,666,671	7654063	6,887,000,126	219,367,141
HVA FOODS	3.90	4.00	12/10/23	.00	.00	326,876	116,250,155	0	453,375,605	116,178,524
KAHAWATTE (+)	17.00	17.20	13/10/23	17.30	16.30	82,476	99,406,691	34401	1,689,913,747	97,379,366
KEELLS FOOD	161.75	161.25	11/10/23	.00	.00	150,458	25,500,000	0	4,124,625,000	25,434,725
MAHAWELI COCONUT	27.30	27.20	13/10/23	28.10	27.20	19,868	34,996,115	55790	955,393,940	19,502,869
MASKELIYA	33.10	33.00	13/10/23	34.00	32.00	149,139	53,953,489	292713	1,785,860,486	52,348,545
NESTLE (+) (TS)	1,120.25	1,121.00	03/05/23	.00	.00	49,655,034	53,725,463	0	60,185,949,926	53,243,187
RAIGAM SALTERS	7.00	7.00	13/10/23	7.10	7.00	2,868,215	282,207,320	422929	1,975,451,240	281,583,320

HEALTH CARE EQUIPMENT & SERVICES

MAIN BOARD

ASIRI	26.00	26.50	13/10/23	26.50	26.50	364,013,957	1,137,533,596	186	29,575,873,496	1,121,451,111
ASIRI SURG	13.00	13.20	13/10/23	13.30	13.00	363,873	528,457,545	30644	6,869,948,085	524,762,827
DURDANS	126.00	126.00	13/10/23	126.00	126.00	125,568	27,122,726	126000	3,417,463,476	26,288,660
DURDANS[X.0000]	120.75	120.00	13/10/23	121.00	120.00	206,714	8,867,044	14495	1,070,695,563	8,725,200
MULLERS	1.10	1.10	13/10/23	1.10	1.10	347,122	283,000,000	16940	311,300,000	279,277,181
LANKA HOSPITALS (+)	106.50	106.50	13/10/23	107.00	106.00	64,448,159	223,732,169	262921	23,827,475,999	221,605,354

DIRI SAVI BOARD

E - CHANNELLING	15.00	15.40	13/10/23	15.70	15.00	70,465	122,131,415	305386	1,831,971,225	121,819,579
SINGHE HOSPITALS	2.40	2.40	13/10/23	2.40	2.30	9,298,401	431,300,895	9901	1,035,122,148	431,300,895

WATCH LIST

NAWALOKA (TS)	4.00	4.00	15/06/23	.00	.00	2,390,884	1,409,505,596	0	5,638,022,384	1,364,222,468
---------------	------	------	----------	-----	-----	-----------	---------------	---	---------------	---------------

Daily Movements Equity on 13th October 2023

දෛනික වෙනස්වීම් - කොටස් / நாளாந்த உரிமைப்பங்கு அசைவுகள்

Company Name	Closing Price	Last Traded Price	Last Traded Date	High	Low	Foreign Holding	Issued Quantity	Turnover	Indexed Market Cap	Qty in
සමාගමේ නම	ප.ව.සා මිල	අවසන් ගනුදෙනු මිල	අවසන් ගනුදෙනු දින	උපරිම	අවම	විදේශීය තැන්පතු	නිකුත් කළ ප්‍රමාණය	පිරිවැටුම	දර්ශකගත වෙළඳපොල ප්‍රාග්ධනීකරණය	සී.ඩී.එස්. ප්‍රමාණය
கம்பனி பெயர்	எ.நி.ச விலை	இறுதி வியாபாரம்	இறுதி வியாபாரத்தின	உயர்வு	குறைவு	வெளிநாட்டு உடைமை	வழங்கிய பங்குகளின்	புரள்வு	பட்டியல் படுத்திய	சி.டி.எஸ் அளவு

HOUSEHOLD & PERSONAL PRODUCTS

DIRI SAVI BOARD

BPPL HOLDINGS	20.10	20.00	13/10/23	20.30	20.00	4,850,660	306,843,357	9740	6,167,551,476	306,843,357
SWADESHI	15,003.50	18,500.00	10/10/23	.00	.00	3,995	149,333	0	2,240,517,666	137,746

INSURANCE

MAIN BOARD

CEYLINCO INS.[X.0000] (+)	821.75	820.00	13/10/23	868.00	820.00	3,160,494	6,414,480	4625064	5,271,098,940	6,169,382
CEYLINCO INS. (+)	2,500.00	2,500.00	13/10/23	2,500.00	2,399.00	6,419,726	20,000,000	101899	50,000,000,000	19,336,361
HNB ASSURANCE (+)	54.10	54.10	13/10/23	54.10	54.10	1,097,752	150,000,000	5518	8,115,000,000	146,168,694
PEOPLE'S INS (+)	24.50	24.50	13/10/23	24.90	24.00	1,573,106	200,000,000	548351	4,900,000,000	200,000,000

DIRI SAVI BOARD

AMANA LIFE (+)	31.80	29.00	13/10/23	29.90	29.00	- 10,425	50,000,000	1335	1,590,000,000	49,993,500
AMANA TAKAFUL (+)	12.00	12.00	13/10/23	12.00	12.00	56,248	203,630,643	180	2,443,567,716	203,320,046
ARPICO INSURANCE (+)	25.40	25.00	11/10/23	.00	.00	- 722,861	66,230,407	0	1,682,252,338	66,230,403
COOP INSURANCE (+)	2.80	2.80	13/10/23	2.80	2.70	- 5,542,611	1,652,177,600	218131	4,626,097,280	876,579,500
JANASHAKTHI INS. (+)	47.00	47.00	13/10/23	49.00	46.10	1,030,080	226,526,153	898484	10,646,729,191	223,236,676
LOLC GENERAL INS (+)	6.00	6.00	13/10/23	6.40	6.00	142,379	1,200,000,000	81564	7,200,000,000	1,200,000,000
SOFTLOGIC CAP	9.90	10.00	13/10/23	10.00	9.50	1,661,752	977,187,200	8768701	9,674,153,280	976,050,357
Softlogic Life (+)	68.40	67.00	13/10/23	69.60	66.40	140,605,550	375,000,000	5411898	25,650,000,000	374,909,190
UNION ASSURANCE (+)	39.50	39.80	12/10/23	.00	.00	7,049,888	589,285,720	0	23,276,785,940	52,720,860

MATERIALS

MAIN BOARD

ACL PLASTICS	373.50	375.00	13/10/23	378.00	373.50	19,278	4,212,500	28290	1,573,368,750	1,838,105
ACME	6.20	6.10	13/10/23	6.30	6.10	2,320,756	95,000,000	1368	589,000,000	94,883,327
CIC	74.40	74.10	13/10/23	75.00	73.50	8,601,010	291,600,000	9801310	21,695,040,000	287,277,756
CIC[X.0000]	55.90	55.80	13/10/23	57.90	55.00	2,352,420	87,480,000	18522108	4,890,132,000	85,292,040
CHEMANEX	82.50	82.60	13/10/23	82.60	82.50	124,441	15,707,312	9076	1,295,853,240	15,517,516
CHEVRON (+)	89.40	89.50	13/10/23	90.40	89.00	16,666,959	240,000,000	6399790	21,456,000,000	239,798,033
DIPPED PRODUCTS	30.00	30.00	13/10/23	30.70	29.50	247,876	598,615,120	1983884	17,958,453,600	595,722,180
EX-PACK	13.00	13.20	13/10/23	13.20	13.00	- 2,343,673	333,333,333	1080545	4,333,333,329	333,333,333
HAYCARB	65.50	65.40	13/10/23	67.00	65.10	10,028,763	297,123,750	683978	19,461,605,625	294,394,610
INDUSTRIAL ASPH.	.20	.20	13/10/23	.30	.20	10,796,465	3,749,411,250	31398	749,882,250	3,599,826,750
LANKA ALUMINIUM	18.10	18.10	13/10/23	18.80	17.70	36,246,649	68,514,115	2576393	1,240,105,482	67,697,590
PGP GLASS	26.20	26.20	13/10/23	26.50	26.20	761,933,770	950,086,080	288625	24,892,255,296	925,640,196
SAMSON INTERNAT.	155.25	155.25	13/10/23	157.25	155.25	115,651	4,232,771	12474	657,137,698	3,829,869
SWISSTEK	17.00	17.50	13/10/23	17.50	17.00	1,047,933	136,860,000	64827	2,326,620,000	135,956,625
TOKYO CEMENT[X.0000]	44.00	44.00	13/10/23	44.00	43.50	57,077,463	147,015,000	894992	6,468,660,000	146,742,453
TOKYO CEMENT	51.70	51.80	13/10/23	52.00	51.60	52,803,584	294,030,000	56030	15,201,351,000	290,694,037
UNION CHEMICALS (+)	700.00	656.00	03/10/23	.00	.00	10,421	1,500,000	0	1,050,000,000	1,353,373

SECOND BOARD

JAT HOLDINGS	17.00	16.70	13/10/23	17.20	16.70	- 1,249,339	510,407,773	114958	8,676,932,141	510,407,773
--------------	-------	-------	----------	-------	-------	-------------	-------------	--------	---------------	-------------

DIRI SAVI BOARD

AGSTAR PLC[X.0000]	6.20	6.20	31/05/23	.00	.00	0	26,210,535	0	162,505,317	26,210,535
AGSTAR PLC	9.60	9.70	13/10/23	9.70	9.50	222,522	461,289,465	942912	4,428,378,864	461,283,965
ALUMEX PLC	9.30	9.30	13/10/23	9.40	9.20	3,102,747	598,605,680	352385	5,567,032,824	598,605,680
BOGALA GRAPHITE (+)	50.00	49.80	13/10/23	51.00	49.80	78,891,163	94,632,904	236793	4,731,645,200	91,743,504
RICH PIERIS EXP	524.00	524.00	13/10/23	525.00	524.00	139,261	11,163,745	136773	5,849,802,380	11,072,811

REAL ESTATE MANAGEMENT & DEVELOPMENT

MAIN BOARD

CARGO BOAT	50.40	52.20	13/10/23	52.20	50.30	108,210	18,031,995	18848	908,812,548	17,948,755
COLOMBO CITY	45.50	48.60	13/10/23	48.60	48.60	538,100	25,457,140	340	1,158,299,870	23,510,980
COLOMBO LAND (+)	18.40	18.80	13/10/23	18.80	17.70	70,825,708	199,881,008	2388	3,677,810,547	160,194,165
EAST WEST	7.70	7.60	13/10/23	8.00	7.60	53,893,251	138,240,000	12014	1,064,448,000	137,536,907

Daily Movements Equity on 13th October 2023										
දෛනික වෙනස්වීම් - කොටස් / நாளாந்த உரிமைப்பங்கு அசைவுகள்										
Company Name	Closing Price	Last Traded Price	Last Traded Date	High	Low	Foreign Holding	Issued Quantity	Turnover	Indexed Market Cap	Qty in
සමාගමේ නම	ප්‍ර.ව.සා මිල	අවසන් ගනුදෙනු මිල	අවසන් ගනුදෙනු දින	උපරිම	අවම	විදේශීය තැන්පතු	නිකුත් කළ ප්‍රමාණය	පිරිවැටුම	දර්ශකගත වෙළඳපොල ප්‍රාග්ධනීකරණය	සී.ඩී.එස්. ප්‍රමාණය
கம்பனி பெயர்	எ.நி.ச விலை	இறுதி வியாபாரம்	இறுதி வியாபாரத்தின	உயர்வு	குறைவு	வெளிநாட்டு உடைமை	வழங்கிய பங்குகளின்	புரள்வு	பட்டியல் படுத்திய	சி.டி.எஸ் அளவு

REAL ESTATE MANAGEMENT & DEVELOPMENT

MAIN BOARD

LANKA REALTY	11.70	11.70	13/10/23	12.40	11.50	90,960,372	211,370,428	117706	2,473,034,008	211,061,655
LEE HEDGES	84.70	81.00	11/10/23	.00	.00	14,100,892	25,602,730	0	2,168,551,231	24,353,430
SEYLAN DEVTS (+)	12.80	13.50	13/10/23	13.50	12.60	1,785,321	147,964,860	46721	1,893,950,208	143,216,620
STANDARD CAPITAL	38.40	38.20	13/10/23	39.10	38.20	2,762,841	5,540,828	2331	212,767,795	5,356,372
YORK ARCADE	168.50	150.50	13/10/23	150.50	150.50	2,397	750,000	8127	126,375,000	720,850

SECOND BOARD

ONALLY	28.00	28.00	13/10/23	28.00	28.00	293,883	93,003,087	32200	2,604,086,436	50,948,100
--------	-------	-------	----------	-------	-------	---------	------------	-------	---------------	------------

DIRI SAVI BOARD

C T LAND	24.20	24.30	13/10/23	24.30	24.20	1,207,420	81,250,000	108903	1,966,250,000	79,956,195
COMMERCIAL DEV. (+)	117.00	117.00	12/10/23	.00	.00	16,971	12,000,000	0	1,404,000,000	11,873,478
EQUITY TWO PLC	40.00	40.00	12/10/23	.00	.00	107,655	31,000,000	0	1,240,000,000	30,867,270
MYLAND	8.90	8.90	13/10/23	9.00	8.80	55,509	36,250,000	25232	322,625,000	36,250,000
OVERSEAS REALTY (+)	16.50	16.50	13/10/23	16.50	16.00	1,069,117,778	1,243,029,582	15868	20,509,988,103	1,242,392,130
PRIMERESIDENCIES	7.70	7.70	13/10/23	7.90	7.70	3,317,302	937,500,000	349621	7,218,750,000	937,500,000
SERENDIB LAND	1,300.00	1,300.00	05/10/23	.00	.00	85	398,906	0	518,577,800	265,947

WATCH LIST

CITY HOUSING (TS)	3.60	3.60	08/03/19	.00	.00	42,658	13,379,850	0	48,167,460	9,088,974
MILLENNIUM HOUSE	3.20	3.30	13/10/23	3.30	3.30	37,300,744	134,681,320	3	430,980,224	133,810,720

RETAILING

MAIN BOARD

C M HOLDINGS	85.20	86.90	13/10/23	86.90	82.00	367,221	15,200,000	472821	1,295,040,000	14,500,626
DIMO	594.25	579.75	13/10/23	600.00	569.75	117,837	9,231,494	300021	5,485,815,310	8,834,168
EASTERN MERCHANT	7.40	7.40	13/10/23	7.60	7.40	12,752,936	117,446,000	60555	869,100,400	115,864,000
HUNTERS	720.00	680.00	10/10/23	.00	.00	4,495,784	5,145,000	0	3,704,400,000	5,086,009
KAPRUKA	7.50	7.50	13/10/23	7.60	7.50	145,305	164,130,360	17663	1,230,977,700	164,130,360
R I L PROPERTY	5.80	5.90	13/10/23	5.90	5.70	233,496,946	800,000,000	115555	4,640,000,000	800,000,000
AUTODROME	105.00	105.00	02/10/23	.00	.00	18,206	12,000,000	0	1,260,000,000	11,908,200
UNITED MOTORS	73.90	74.00	13/10/23	74.00	72.80	11,176,238	100,900,626	273716	7,456,556,261	93,427,493

SECOND BOARD

SINGER SRI LANKA (+)	15.80	16.40	13/10/23	16.40	16.40	2,808,806	1,126,886,490	16	17,804,806,542	1,117,072,518
----------------------	-------	-------	----------	-------	-------	-----------	---------------	----	----------------	---------------

DIRI SAVI BOARD

C.W.MACKIE	88.70	89.00	13/10/23	90.00	87.50	6,809	35,988,556	3672853	3,192,184,917	35,752,537
CEYLON TEA BRKRS	4.40	4.40	13/10/23	4.50	4.30	803,205	182,400,000	183537	802,560,000	182,186,831
JOHN KEELLS	68.00	69.70	13/10/23	69.70	68.00	257,363	60,800,000	13670	4,134,400,000	60,552,969
SATHOSA MOTORS	190.00	162.00	13/10/23	162.00	162.00	5,703	6,033,622	810	1,146,388,180	5,969,014

WATCH LIST

ODEL PLC	15.40	15.40	13/10/23	15.40	15.20	159,873	272,129,431	40314	4,190,793,237	271,889,031
----------	-------	-------	----------	-------	-------	---------	-------------	-------	---------------	-------------

SOFTWARE & SERVICES

MAIN BOARD

hSENIID BIZ	12.20	12.20	13/10/23	12.50	12.00	27,761,208	276,695,376	291565	3,375,683,587	276,090,376
-------------	-------	-------	----------	-------	-------	------------	-------------	--------	---------------	-------------

TELECOMMUNICATION SERVICES

MAIN BOARD

DIALOG (+)	10.50	10.60	13/10/23	10.70	10.30	7,401,358,952	8,247,640,305	347891	86,600,223,203	8,239,774,251
------------	-------	-------	----------	-------	-------	---------------	---------------	--------	----------------	---------------

SECOND BOARD

SLT (+)	89.00	89.00	13/10/23	90.80	85.10	811,904,635	1,804,860,000	772020	160,632,540,000	1,801,384,423
---------	-------	-------	----------	-------	-------	-------------	---------------	--------	-----------------	---------------

TRANSPORTATION

MAIN BOARD

EXPOLANKA	130.00	130.50	13/10/23	131.00	126.00	1,609,149,876	1,954,915,000	15549263	254,138,950,000	1,954,914,000
MERC. SHIPPING	195.50	180.00	13/10/23	180.00	180.00	1,393,803	2,844,990	900	556,195,545	2,840,508

EMPOWER BOARD

CHRISWORLD	10.00	10.00	13/10/23	10.30	10.00	88,840	30,000,000	13671	300,000,000	30,000,000
------------	-------	-------	----------	-------	-------	--------	------------	-------	-------------	------------

UTILITIES

Daily Movements Equity on 13th October 2023

දෛනික වෙනස්වීම් - කොටස් / நாளாந்த உரிமைப்பங்கு அசைவுகள்

Company Name	Closing Price	Last Traded Price	Last Traded Date	High	Low	Foreign Holding	Issued Quantity	Turnover	Indexed Market Cap	Qty in
සමාගමේ නම	පු.බ.සා මිල	අවසන් ගනුදෙනු මිල	අවසන් ගනුදෙනු දින	උපරිම	අවම	විදේශීය තැන්පතු	නිකුත් කළ ප්‍රමාණය	පිරිවැටුම	දර්ශකගත වෙළඳපොල ප්‍රාග්ධනීකරණය	සී.සී.එස්. ප්‍රමාණය
கம்பனி பெயர்	எ.நி.ச விலை	இறுதி வியாபாரம்	இறுதி வியாபாரத்தின	உயர்வு	குறைவு	வெளிநாட்டு உடைமை	வழங்கிய பங்குகளின்	புரள்வு	பட்டியல் படுத்திய	சி.டி.எஸ் அளவு

UTILITIES

MAIN BOARD

LVL ENERGY	5.80	5.70	13/10/23	5.90	5.70	5,468,776	582,278,117	71693	3,377,213,079	581,978,117
PANASIAN POWER	3.40	3.40	13/10/23	3.40	3.40	148,246,435	625,000,000	856531	2,125,000,000	624,014,400
RESUS ENERGY	15.30	15.50	13/10/23	15.70	15.00	543,758	86,184,827	262297	1,318,627,853	85,849,576
VALLIBEL	6.80	6.80	13/10/23	6.80	6.70	5,025,025	747,109,731	212703	5,080,346,171	698,612,712
WINDFORCE	19.00	19.00	13/10/23	19.00	18.40	98,964,648	1,350,768,942	19414765	25,664,609,898	1,340,093,914

DIRI SAVI BOARD

LAUGFS POWER	8.70	8.70	13/10/23	8.70	7.00	838,795	335,000,086	9804	2,914,500,748	334,237,432
LAUGFS POWER[X.0000]	7.20	7.20	13/10/23	7.20	6.50	479,944	52,000,000	2153	374,400,000	51,334,617
LOTUS HYDRO	9.00	8.80	13/10/23	9.00	8.80	77,385	109,088,112	142228	981,793,008	109,011,612
VIDULLANKA[X.0000]	4.50	4.50	13/10/23	4.50	4.50	4,144,784	72,394,086	113	325,773,387	72,394,086
VIDULLANKA	6.10	6.10	13/10/23	6.10	6.10	174,290,835	871,315,960	13390	5,315,027,356	870,532,709

Daily Movements Corporate Debt on 13-10-2023

දෛනික සාංගමீக ஶுய சංலிஶுய / தனியார்துறைக் கடன்களின் தினசரி அசைவு

Company Name	Code	Date	Coupon Rate	Tom	Spot	Coupon Frequency	Issued Date	Maturity Date	Next Int. Due Date	Quantity	Par
සමාගමේ නම	සංකේතය	දිනය	කුලීනාන්සි අනුපාතය	පසුදින පුවරුව	ස්ථානිත පුවරුව	කුලීනාන්සි වාර ගණන	නිකුත් කළ දිනය	කල්පිරෙන දිනය	මිළුග යුතු දිනය	නිකුත් කරන ලද ප්‍රමාණය	සම ලද වටිනාකම
கம்பனி பெயர்	குறியீடு	திகதி	வட்டி வீதம்	மறுதின பலகை	நிகழ்கால பலகை	வட்டி வீத தடவைகள்	வழங்கல் திகதி	முதிர்வு திகதி	அடுத்த வட்டி நிலுவை திகதி	வழங்கப்பட்ட அளவு	முகப் பெறுமதி

BANKS

COMMERCIAL BANK	COMB/BD/11/12/27-C2504-28	14-02-2023	28.00	100.00	100.00	2	12/12/22	11/12/27	09/12/23	67,246,800	100
COMMERCIAL BANK	COMB/BD/11/12/29-C2503-27		27.00	100.00	100.00	2	12/12/22	11/12/29	09/12/23	32,638,200	100
COMMERCIAL BANK	COMB/BD/11/12/32-C2505-22		22.00	100.00	100.00	2	12/12/22	11/12/32	09/12/23	115,000	100
COMMERCIAL BANK	COMB/BD/27/10/26-C2359-12.25		12.25	100.00	100.00	2	28/10/16	27/10/26	26/10/23	19,282,000	100
COMMERCIAL BANK	COMB/BD/08/03/26-C2342-11.25	21-01-2020	11.25	100.00	95.00	2	09/03/16	08/03/26	07/03/24	17,490,900	100
COMMERCIAL BANK	COMB/BD/20/09/28-C2492-9.5	15-09-2022	9.50	100.00	100.00	2	21/09/21	20/09/28	19/03/24	43,580,000	100
COMMERCIAL BANK	COMB/BD/22/07/28-C2405-12.5	10-06-2020	12.50	100.00	100.00	2	23/07/18	22/07/28	21/01/24	16,061,600	100
COMMERCIAL BANK	COMB/BD/20/09/26-C2491-9		9.00	100.00	100.00	2	21/09/21	20/09/26	19/03/24	42,374,700	100
DFCC BANK PLC	DFCC/BD/23/10/25-C2458-9		9.00	100.00	100.00	1	23/10/20	23/10/25	21/10/23	43,180,000	100
DFCC BANK PLC	DFCC/BD/23/10/27-C2457-9.25		9.25	100.00	100.00	1	23/10/20	23/10/27	21/10/23	2,050,000	100
DFCC BANK PLC	DFCC/BD/28/03/29-C2417-13.9		13.90	100.00	100.00	1	28/03/19	28/03/29	24/03/24	44,111,700	100
DFCC BANK PLC	DFCC/BD/29/03/25-C2394-13		13.00	100.00	100.00	1	29/03/18	29/03/25	27/03/24	40,865,300	100
DFCC BANK PLC	DFCC/BD/09/11/23-C2367-12.75	27-08-2020	12.75	100.00	99.50	1	09/11/16	09/11/23	04/11/23	60,431,400	100
DFCC BANK PLC	DFCC/BD/28/03/24-C2416-13.5		13.50	100.00	100.00	1	28/03/19	28/03/24	24/03/24	38,047,600	100
DFCC BANK PLC	DFCC/BD/28/03/26-C2418-13.75	08-06-2020	13.75	100.00	110.00	1	28/03/19	28/03/26	24/03/24	17,840,700	100
HDFC	HDFC/BD/20/11/25-C2330-12	10-06-2021	12.00	95.15	100.00	1	20/11/15	20/11/25	18/11/23	14,087,700	100
HNB	HNB/BD/01/11/23-C2361-13	06-08-2021	13.00	111.18	107.25	1	01/11/16	01/11/23	28/10/23	40,000,000	100
HNB	HNB/BD/14/12/24-C2275-8.33	06-06-2019	8.33	100.00	75.00	2	15/12/14	14/12/24	28/12/23	840,400	100
HNB	HNB/BC/31/03/2400F			14.68	14.68	0	07/06/07	31/03/24		13,628,000	100
HNB	HNB/BD/22/09/26-C2431-12.8		12.80	100.00	100.00	1	23/09/19	22/09/26	21/09/24	80,774,300	100
HNB	HNB/BD/28/07/31-C2480-9.5		9.50	100.00	100.00	1	28/07/21	28/07/31	26/07/24	70,000,000	100
HNB	HNB/BD/22/09/24-C2430-12.3	14-07-2022	12.30	100.00	74.00	1	23/09/19	22/09/24	21/09/24	19,225,700	100
NAT. DEV. BANK	NDB/BC/19/12/23C13.9	13-07-2021	13.90	101.72	110.10	1	19/12/13	19/12/23	19/12/23	36,379,800	100
NAT. DEV. BANK	NDB/BC/19/12/25D14	27-04-2023	14.00	73.02	40.00	1	19/12/13	19/12/25	30/12/23	35,904,300	100
NAT. DEV. BANK	NDB/BD/30/03/24-C2419-13.5		13.50	100.00	100.00	2	31/03/19	30/03/24	27/03/24	12,430,000	100
NAT. DEV. BANK	NDB/BD/23/11/26-C2494-11.9	26-10-2022	11.90	100.00	90.00	2	24/11/21	23/11/26	22/11/23	78,840,000	100
NAT. DEV. BANK	NDB/BD/24/09/25-C2452-9.5		9.50	100.00	100.00	1	25/09/20	24/09/25	22/09/24	65,000,000	100
NAT. DEV. BANK	NDB/BD/30/03/24-C2420-13.95	19-11-2021	13.95	105.02	99.99	1	31/03/19	30/03/24	29/03/24	43,182,000	100
NAT. DEV. BANK	NDB/BD/23/11/28-C2495-12		12.00	100.00	100.00	2	24/11/21	23/11/28	22/11/23	1,160,000	100
NATIONS TRUST	NTB/BD/23/12/24-C2441-12.8		12.80	100.00	100.00	1	23/12/19	23/12/24	21/12/23	27,000,000	100
NATIONS TRUST	NTB/BD/23/12/26-C2442-12.9		12.90	100.00	100.00	1	23/12/19	23/12/26	21/12/23	18,000,000	100
SAMPATH	SAMP/BD/09/02/28-C2507-28	26-09-2023	28.00	100.00	142.00	1	09/02/23	09/02/28	08/02/24	99,900,000	100
SAMPATH	SAMP/BD/28/02/24-C2415-13.9	11-05-2023	13.90	104.85	100.00	1	28/02/19	28/02/24	24/02/24	70,000,000	100
SAMPATH	SAMP/BD/09/02/28-C2506		29.22	100.00	100.00	1	09/02/23	09/02/28	08/02/24	100,000	100
SAMPATH	SAMP/BD/12/04/28-C2474-9		9.00	100.00	100.00	1	12/04/21	12/04/28	10/04/24	60,000,000	100
SEYLAN BANK	SEYB/BD/01/05/28-C2512-25	17-05-2023	25.00	100.00	100.00	4	02/05/23	01/05/28	31/10/23	11,481,175	100
SEYLAN BANK	SEYB/BD/12/04/26-C2472-	24-03-2023	9.75	100.00	64.00	1	12/04/21	12/04/26	10/04/24	53,520,200	100

Daily Movements Corporate Debt on 13-10-2023

தேசிய சான்றிதழ் சந்தை / தனியார் நிறுவனக் கடன்களின் தினசரி அசைவு

Company Name	Code	Date	Coupon Rate	Tom	Spot	Coupon Frequency	Issued Date	Maturity Date	Next Int. Due Date	Quantity	Par
சுயாதீன நிறுவனம்	கடன்களின் குறியீடு	திகதி	வட்டி வீதம்	மறுதின பலகை	சீரான வட்டி வீதம்	வட்டி வீத தடவைகள்	திருப்பிக்கப்பட்ட திகதி	முடிவு திகதி	அடுத்த வட்டி நிலுவை திகதி	வழங்கப்பட்ட அளவு	சமமான முகப் பெறுமதி

BANKS

SEYLAN BANK	SEY B/BD/12/04/26-C2473-9.25		9.25	100.00	100.00	4	12/04/21	12/04/26	10/01/24	6,479,800	100
SEYLAN BANK	SEY B/BD/29/03/28-C2397-13.5	28-05-2020	13.50	107.97	98.00	2	29/03/18	29/03/28	27/03/24	16,090,000	100
SEYLAN BANK	SEY B/BD/18/04/24-C2422-15	05-06-2023	15.00	107.49	92.54	1	18/04/19	18/04/24	17/04/24	37,734,000	100
SEYLAN BANK	SEY B/BD/29/03/25-C2396-13.2	22-10-2019	13.20	100.00	100.00	2	29/03/18	29/03/25	27/03/24	7,150,000	100
SEYLAN BANK	SEY B/BD/01/05/28-C2513-28	21-08-2023	28.00	100.00	100.00	1	02/05/23	01/05/28	01/05/24	38,518,825	100
SEYLAN BANK	SEY B/BD/18/04/24-C2421-14.5	26-05-2020	14.50	99.99	100.00	2	18/04/19	18/04/24	17/10/23	12,266,000	100

CAPITAL GOODS

BROWNS	BRWN/BD/31/03/27-C2499-15.42	19-06-2023	15.42	100.00	67.68	4	31/03/22	31/03/27	27/12/23	19,327,000	100
BROWNS	BRWN/BD/31/03/27-C2498-15.5		15.50	100.00	100.00	1	31/03/22	31/03/27	29/03/24	673,000	100
HAYLEYS	HAYL/BD/26/08/24-C2427		17.59	100.00	100.00	2	26/08/19	26/08/24	24/02/24	16,011,900	100
HAYLEYS	HAYL/BD/26/08/24-C2428-13	16-12-2020	13.00	115.69	91.67	2	26/08/19	26/08/24	24/02/24	13,988,100	100

DIVERSIFIED FINANCIALS

ASIA ASSET	AAF/BD/20/08/26-C2489-9.26		9.26	100.00	100.00	1	20/08/21	20/08/26	18/08/24	15,500	100
ASIA ASSET	AAF/BD/20/08/26-C2487	29-03-2022	17.34	87.01	100.00	1	20/08/21	20/08/26	18/08/24	5,637,000	100
ASIA ASSET	AAF/BD/20/08/24-C2486	24-08-2022	16.67	100.22	100.00	12	20/08/21	20/08/24	18/10/23	3,342,400	100
ASIA ASSET	AAF/BD/20/08/24-C2488-8.76		8.76	100.00	100.00	1	20/08/21	20/08/24	18/08/24	1,005,100	100
CDB	CDB/BD/30/01/24-C2414-15.5	29-04-2022	15.50	100.00	101.00	1	31/01/19	30/01/24	27/01/24	6,685,900	100
CDB	CDB/BD/09/12/24-C2435-13.88		13.88	100.00	100.00	1	10/12/19	09/12/24	08/12/23	6,873,000	100
CDB	CDB/BD/09/12/24-C2434-13.43	19-08-2021	13.43	100.00	105.00	2	10/12/19	09/12/24	08/12/23	3,879,000	100
CDB	CDB/BD/30/01/24-C2413-15	19-08-2021	15.00	100.00	108.00	2	31/01/19	30/01/24	28/01/24	2,591,800	100
FIRST CAPITAL	CFV F/BD/07/02/26-C2467		12.00	100.00	100.00	1	08/02/21	07/02/26	03/02/24	6,752,500	100
FIRST CAPITAL	CFV F/BD/07/02/26-C2465-10		10.00	100.00	100.00	1	08/02/21	07/02/26	06/02/24	13,247,500	100
LOLC FINANCE	CLC/BD/23/09/25-C2453		19.63	100.00	100.00	2	24/09/20	23/09/25	22/03/24	16,287,500	100
LOLC FINANCE	CLC/BD/23/09/25-C2454-10.5	26-10-2022	10.50	90.00	105.00	2	24/09/20	23/09/25	22/03/24	33,712,500	100
COM.CREDIT	COCR/BD/04/03/26-C2471-9		9.00	100.00	100.00	1	05/03/21	04/03/26	03/03/24	12,875,900	100
FC TREASURIES	FCT/BD/30/01/25-C2445-12.75	03-12-2020	12.75	110.02	100.00	2	30/01/20	30/01/25	28/01/24	7,500,000	100
HNB FINANCE	HNB F/BD/30/12/24-C2443-13.2		13.20	100.00	100.00	1	30/12/19	30/12/24	28/12/23	10,970,800	100
HNB FINANCE	HNB F/BD/30/12/24-C2444-12.79		12.79	100.00	100.00	2	30/12/19	30/12/24	28/12/23	617,400	100
LOLC HOLDINGS	LOLC/BD/27/09/24-C2433		17.31	100.00	100.00	2	27/09/19	27/09/24	26/03/24	1,600	100
LOLC HOLDINGS	LOLC/BD/24/02/31-C2468-12	29-06-2022	12.00	62.41	101.23	1	24/02/21	24/02/31	22/02/24	63,161,100	100
LOLC HOLDINGS	LOLC/BD/24/02/26-C2469-9.85	16-06-2023	9.85	100.00	63.73	4	24/02/21	24/02/26	22/11/23	7,546,600	100
LOLC HOLDINGS	LOLC/BD/24/02/26-C2470-10.25	30-03-2022	10.25	100.00	100.00	1	24/02/21	24/02/26	22/02/24	29,292,300	100
LOLC HOLDINGS	LOLC/BD/27/09/24-C2432-15	31-07-2023	15.00	114.81	95.01	2	27/09/19	27/09/24	26/03/24	49,998,400	100
MERCHANT BANK	MBSL/BD/09/04/28-C2508-29.5		29.50	100.00	100.00	1	10/04/23	09/04/28	09/04/24	2,766,600	100
MERCHANT BANK	MBSL/BD/09/04/28-C2509-28		28.00	100.00	100.00	2	10/04/23	09/04/28	06/04/24	2,551,400	100
MERCHANT BANK	MBSL/BD/15/11/27-C2501		16.94	100.00	100.00	4	16/11/22	15/11/27	14/11/23	108,300	100
MERCHANT BANK	MBSL/BD/15/11/27-C2500-24		24.00	100.00	100.00	1	16/11/22	15/11/27	15/11/23	239,900	100

Daily Movements Corporate Debt on 13-10-2023

දෛනික සාංගමික ஶுட சல்வனட / தனியார் துறைக் கடன்களின் தினசரி அசைவு

Company Name	Code	Date	Coupon Rate	Tom	Spot	Coupon Frequency	Issued Date	Maturity Date	Next Int. Due Date	Quantity	Par
සමාගමේ නම	සංකේතය	දිනය	කුලීතාන්සි අනුපාතය	පසුදින පුවරුව	ස්ථානිත පුවරුව	කුලීතාන්සි වාර ගණන	නිකුත් කළ දිනය	කල්පිරෙන දිනය	මිළුග යුතු දිනය	නිකුත් කරන ලද ප්‍රමාණය	සම වටිනාකම
கம்பனி பெயர்	குறியீடு	திகதி	வட்டி வீதம்	மறுதின பலகை	நிகழ்கால பலகை	வட்டி வீத தடவைகள்	வழங்கல் திகதி	முதிர்வு திகதி	அடுத்த வட்டி நிலுவை திகதி	வழங்கப்பட்ட அளவு	முகப் பெறுமதி
DIVERSIFIED FINANCIALS											
MERCHANT BANK	MBSL/BD/15/11/27-C2502-23.5		23.50	100.00	100.00	2	16/11/22	15/11/27	12/11/23	328,800	100
MERCHANT BANK	MBSL/BD/09/04/28-C2510-0		.00	100.00	100.00	0	10/04/23	09/04/28		910,300	300
PEOPLES LEASING	PLC/BD/05/08/26-C2485-0		.00	64.99	64.99	0	05/08/21	05/08/26		5,612,652	100
PEOPLES LEASING	PLC/BD/05/08/24-C2483-0		.00	79.38	79.38	0	05/08/21	05/08/24		30,485,375	100
PEOPLES LEASING	PLC/BD/05/08/26-C2482-9		9.00	100.00	100.00	1	05/08/21	05/08/26	03/08/24	42,723,600	100
PEOPLES LEASING	PLC/BD/05/08/24-C2484-8		8.00	100.00	100.00	1	05/08/21	05/08/24	03/08/24	29,429,400	100
SENKADAGALA	SFCL/BD/30/08/24-C2429-12.875	15-09-2022	12.88	100.01	102.99	2	30/08/19	30/08/24	28/02/24	17,500,000	100
SINGER FINANCE	SFIN/BD/25/06/26-C2477	01-11-2022	23.02	100.00	97.39	1	25/06/21	25/06/26	23/06/24	14,167,800	100
SINGER FINANCE	SFIN/BD/19/05/25-C2450-13.25		13.25	100.00	100.00	1	19/05/20	19/05/25	18/05/24	50,000	100
SINGER FINANCE	SFIN/BD/25/06/26-C2476-9.25		9.25	100.00	100.00	1	25/06/21	25/06/26	23/06/24	5,832,200	100
FOOD BEVERAGE & TOBACCO											
BOGAWANTALAW A	BOPL/BD/23/07/25-C2423-13.25	15-03-2021	13.25	99.99	97.00	4	24/07/19	23/07/25	21/10/23	2,296,070	100
BOGAWANTALAW A	BOPL/BD/23/07/24-C2424-13	28-09-2022	13.00	85.00	97.00	4	24/07/19	23/07/24	21/10/23	2,407,860	100
BOGAWANTALAW A	BOPL/BD/23/07/26-C2425-13.5	15-03-2021	13.50	99.99	97.00	4	24/07/19	23/07/26	21/10/23	2,296,070	100
KOTAGALA	KOTA/BD/31/08/26-C2464-7.5		7.50	100.00	100.00	1	01/09/20	31/08/26	29/08/24	418,225	100
KOTAGALA	KOTA/BD/31/08/24-C2461-7.5		7.50	100.00	100.00	1	01/09/20	31/08/24	29/08/24	416,355	100
KOTAGALA	KOTA/BD/31/08/25-C2463-7.5		7.50	100.00	100.00	1	01/09/20	31/08/25	29/08/24	416,355	100
INSURANCE											
SOFTLOGIC CAP	SCAP/BD/19/12/24-C2440-14.5	10-03-2021	14.50	105.04	106.00	12	19/12/19	19/12/24	15/10/23	4,598,800	100
SOFTLOGIC CAP	SCAP/BD/19/12/24-C2438		23.76	100.00	100.00	2	19/12/19	19/12/24	16/12/23	100	100
SOFTLOGIC CAP	SCAP/BD/19/12/24-C2439-15	29-12-2022	15.00	70.97	101.00	2	19/12/19	19/12/24	16/12/23	7,900,500	100
SOFTLOGIC CAP	SCAP/BD/19/12/23-C2437-14.75		14.75	100.00	100.00	2	19/12/19	19/12/23	16/12/23	2,500,600	100
TELECOMMUNICATION SERVICES											
SLT	SLTL/BD/19/04/28-C2400-12.75		12.75	100.00	100.00	1	19/04/18	19/04/28	17/04/24	20,760,000	100
SLT	SLTL/BD/19/04/28-C2403-12.75		12.75	100.00	100.00	2	19/04/18	19/04/28	17/10/23	49,240,000	100
UN-CLASSIFIED											
ABANS PLC	ABNS/BD/19/12/24-C2436-12.5		12.50	100.00	100.00	1	19/12/19	19/12/24	16/12/23	2,500,000	100
BANK OF CEYLON	BOC/BC/24/10/23H13.75	08-10-2019	13.75	117.32	102.22	1	25/10/13	24/10/23	21/10/23	16,000,000	100
BANK OF CEYLON	BOC/BD/28/12/24-C2378		20.74	100.00	100.00	2	29/12/16	28/12/24	27/12/23	200	100
BANK OF CEYLON	BOC/BD/28/12/24-C2377-12.75		12.75	100.00	100.00	1	29/12/16	28/12/24	27/12/23	7,836	100
ELECTRICITY BRD	CEB/BD/15/04/26-C2475-9.35	16-06-2023	9.35	100.00	70.62	1	16/04/21	15/04/26	12/04/24	200,000,000	100
SANASA LIFE	SIC/BD/04/05/26-C2478-9.05		9.05	100.00	100.00	2	05/05/21	04/05/26	03/11/23	1,500,000	100
SANASA LIFE	SIC/BD/04/05/31-C2479-9.28	29-11-2021	9.28	100.00	100.00	2	05/05/21	04/05/31	03/11/23	500,000	100
SIYAPATHA FIN	SLFL/BD/08/08/24-C2426-13.33	16-09-2021	13.33	108.29	108.75	1	08/08/19	08/08/24	04/08/24	15,000,000	100
SIYAPATHA FIN	SLFL/BD/31/08/26-C2490-9.46	29-03-2022	9.46	100.00	75.69	1	01/09/21	31/08/26	29/08/24	15,000,000	100
UTILITIES											
RESUS ENERGY	HPWR/BD/29/03/27-C2496	19-06-2023	16.92	100.00	86.68	4	30/03/22	29/03/27	27/12/23	4,032,900	100
RESUS ENERGY	HPWR/BD/29/03/25-C2497		16.42	100.00	100.00	4	30/03/22	29/03/25	27/12/23	2,080,600	100

Sector Statistics

வீதேனெக ச஁வெ டுத / துறைகளின் புள்ளிவிபரங்கள்

Industry Group	Price Index மீல டுக்கெய வீலைச்சுட்டி		Total Return Index மூலீ டுலிலெக டுக்கெய மெத்த வருவாய் சுட்டி		PER மீல ஔபுமீ ஔலுலெய	PBV மீல ஔலீ ஔலெய ஔலுலெய ஔலு	DY லெலெ லீலுலு
வீதேனெக	Today ஔ இன்று	Previous ஔலீ டுல முன்னர்	Today ஔ இன்று	Previous ஔலீ டுல முன்னர்	வீலை ஔலுபு வீகிதம	வீலை புத்தகப் பெறுமதி	பங்குலெப வீலைவு
All Share Index	10813.03	10818.41	14,733.08	14,740.41	11.2455	1.0075	2.9712
ENERGY	2109.16	2189.74	2,485.75	2,580.71	1.99	1.03	5
MATERIALS	1489.04	1498.31	2,336.33	2,350.86	6.06	1.11	5.76
CAPITAL GOODS	1549.46	1542.59	1,952.22	1,943.57	23.92	.81	2.72
COMMERCIAL & PROFESSIONAL SERVICES	1240.54	1235.22	1,692.43	1,685.17	7.66	.76	14.54
TRANSPORTATION	21679.43	21554.59	25,119.17	24,974.52	50.13	1.88	0
AUTOMOBILES & COMPONENTS	861.93	871.31	1,458.47	1,474.35	20.76	.8	7.78
CONSUMER DURABLES & APPAREL	1552.79	1575.09	2,151.87	2,182.77	-35	1.11	2.32
CONSUMER SERVICES	440.05	443.54	489.56	493.44	-11.01	1.13	.02
RETAILING	908.66	895.87	1,203.54	1,186.61	-22.02	.65	1.88
FOOD & STAPLES RETAILING	1994.09	1946.5	2,569.42	2,508.11	18.17	2.81	3.38
FOOD BEVERAGE & TOBACCO	1091.15	1082.98	1,546.46	1,534.89	9.02	1.66	6.9
HOUSEHOLD & PERSONAL PRODUCTS	1470.27	1464.46	1,610.24	1,603.87	17.46	1.56	0
HEALTH CARE EQUIPMENT & SERVICES	1242.01	1239.41	1,562.08	1,558.81	29.09	1.42	1.18
BANKS	746.24	747.08	989.28	990.40	5.06	.5	.94
DIVERSIFIED FINANCIALS	2059.46	2080.9	2,422.38	2,447.59	10.32	.94	1.16
INSURANCE	1626.83	1627.17	2,266.45	2,266.92	6.33	.9	3.12
SOFTWARE & SERVICES	527.5	519.04	544.28	535.56	-26.74	1.8	5.33
TELECOMMUNICATION SERVICES	1154.93	1149.85	1,648.52	1,641.26	43.25	1.67	.18
UTILITIES	874.56	866.41	1,338.44	1,325.97	38.08	1.05	1.3
REAL ESTATE MANAGEMENT & DEVELOPMENT	984.34	970.91	1,042.25	1,028.03	5.83	.45	6.49

DISCLAIMER

This publication is intended to assist investors and others and reasonable care is taken to ensure that the information contained is current and accurate. Although the information contained in this publication has been compiled with great care, the CSE does not accept any liability for any errors, omissions or other inaccuracies or the consequences thereof and nothing in this publication may be construed as creating any right or obligation.

ව්‍යවහාර විකේතය

ආයෝජකයින් හා අනෙකුත් අය හට කොටස් වෙළෙඳපොළ පිළිබඳව අවබෝධය ලබාදීමට අපේක්ෂිත මෙම ප්‍රකාශනයෙහි සඳහන් සියලු කරුණු හා තොරතුරුවල තත්කාලීන බව හා නිරවද්‍ය බව තහවුරු කිරීම සඳහා ඉතා සැලකිල්ලෙන් සමපාදනය කෙරී ඇත. එය එසේ වුවද මෙහි සඳහන් කරුණක් අර්භයා ඇති විරුද්ධ අඩුපාඩුවක් හෝ ප්‍රමාද දෝෂයක් හෝ ඒ නිසා ඇති විය හැකි ප්‍රතිඵල පිළිබඳව වගකීම බාර ගැනීමට කොළඹ ව්‍යාපාර වස්තු හුවමාරුව බැඳී නොසිටින අතර මෙහි සඳහන් කිසිදු කරුණක් අයිතියක් හෝ බැඳීමක් ලෙස සැලකිය නොහැකි වේ.

உரிமைத்துரப்பு

இந்த வெளியிடானது, முதலீட்டாளர்களுக்கும், ஏனையவர்களுக்கும் உதவியளிக்கும் வகையில், உள்ளடக்கப்படும் அனைத்து விடயங்களும், மிகப்பிந்திய மற்றும் துல்லியமான விபரங்களை உள்ளடக்கியதாக வெளிவருகிறது. இந்த ஆவணம், அதிக் கவனத்துடன் தயாரிக்கப்படுகின்ற போதிலும், ஏற்படும் எந்த தவறுகள், விடுபடுதல்கள் அல்லது இதர மாற்றங்கள் அல்லது அவற்றின் மூலம் ஏற்படும் விளைவுகளுக்கு கொழும்பு பங்குப்பரிவர்த்தனை பொறுப்பேற்ற மட்டடாது. இந்த பிரசுரத்தில் வெளியிடப்படும் எந்தவிடயமும் உரிமையானதாகவோ, கடப்பாடாக கொள்ளப்படக்கூடாது.

<p>KURUNEGALA BRANCH 1st Floor, Union Assurance Building, 6, Rajapihilla Mawatha, Kurunegala. Tel: 037-4691802, 04 Fax: 037-4691803</p>	<p>කුරුණෑලෑ ශාඛාව පළමු මහල, ශ්‍රීවිශ්ව ආශ්‍රිතව රොඩ්වෙයිල, 6, රජපිහිල්ල මාවත, කුරුණෑලෑ දුරකථන : 037 = 4691802, 04 ෆැක්ස් : 037 = 4691803</p>	<p>குருநாகல் கிளை: முதலாம் மாடி, யூனியன் அசூரன்ஸ் கட்டிடம், 6, ராஜபிஹில் வீதி, குருநாகல். தொ. 037-4691802, 04. பெக்ஸ்: 037-4691803.</p>
<p>NEGOMBO BRANCH 72A, 2/1, Old Chilaw Road, Negombo Tel: 031-2227859, 61 Fax: 031-2227860</p>	<p>නෑගමුව ශාඛාව 72එ, 2/1, පරණ චලාවත පාර, නෑගමුව දුරකථන : 031 = 2227859, 61 ෆැක්ස් : 031 = 2227860</p>	<p>நீர்கொழும்பு கிளை: 72 A 2/1, பழைய சிலாபம் வீதி, நீர்கொழும்பு. தொ. 031-2227859, 61. பெக்ஸ்: 031-2227860.</p>
<p>JAFFNA BRANCH No. 147-2/3, KKS Road, Jaffna. Tel: 021-2221455, 5672444 Fax: 021-2221466</p>	<p>කැපුණා ශාඛාව අංක 147-2/3, කේ ඩබ් එස් පාර, කැපුණා දුරකථන : 021 = 2221455, 5672444 ෆැක්ස් : 021 = 2221466</p>	<p>யாழ்ப்பாண கிளை: இல. 147-2/3, KKS வீதி, யாழ்ப்பாணம். தொ. 021-2221455, 5672444 பெக்ஸ்: 021-2221466.</p>
<p>ANURADHAPURA BRANCH 2nd Floor, 488/8/2, Town Hall Place, Maithripala Senanayake Mw, Anuradhapura. Tel: 025-2235244 Fax: 025 2235233</p>	<p>අනුරාධපුර ශාඛාව දෙවන මහල 488/8/2 නගර ශාලා පෙදෙස, මෛත්‍රිපාල සෙනානායක මාවත, අනුරාධපුර දුරකථන : 025-2235244 ෆැක්ස් : 025-2235233</p>	<p>அனுராதபுர கிளை 2 ஆம் மாடி, 488/8/2, நகர மண்டப பிரதேசம், மைத்திரிபால சேனாநாயக்க மாவத்தை, அனுராதபுரம். தொலைபேசி: 025-2235244 பெக்ஸ்: 025-2235233</p>
<p>AMBALANTOTA BRANCH 52, Hambantota Road, Ambalantota. Tel: 047-2225462 / 047-2225464 Fax: 047-2225463</p>	<p>අම්බලන්තොට ශාඛාව අංක 52 හම්බන්තොට පාර අම්බලන්තොට දුරකථන - 047-2225462 047-2225463 ෆැක්ස් - 047-2225464</p>	<p>அம்பலாந்தோட்டை கிளை 52, ஹம்பாந்தோட்டை வீதி, அம்பலாந்தோட்டை தொ:பே.047-2225462/0472225463 தொநகல்.:047-2225464</p>
<p>RATNAPURA BRANCH First Floor, No.131, Colombo Road Ratnapura. Tel: 045-2232388, 99 Fax : 045-2232388</p>	<p>රත්නපුර ශාඛාව පළමුවන මහල, 131, කොළඹ පාර, රත්නපුර දුරකථන : 045-2232388, 99 ෆැක්ස් : 045-2232388</p>	<p>இரத்தினபுரி கிளை முதலாம் மாடி, இல. 131, கொழும்பு வீதி, இரத்தினபுரி. தொலைபேசி:045 2232388, 99 பெக்ஸ்:045 2232388</p>
<p>KANDY BRANCH "Ceybank House", 88 Dalada Veediya, Kandy. Tel: 081-4474407, 09 Fax: 081-4474475</p>	<p>මහනුවර ශාඛාව සී ඩබ්ල් හවුස්, 88, දළදා විදිය, මහනුවර දුරකථන : 081 = 4474407, 09 ෆැක්ස් : 081 = 4474475</p>	<p>கண்டி கிளை: சீபாங்க இல்லம், 88, தலதா வீதி, கண்டி. தொ. 081-4474407. 09 பெக்ஸ்: 081-4474475.</p>
<p>MATARA BRANCH 1st Floor, E.H. Cooray Tower, No.24, Anagarika Dharmapala Mawatha, Matara. Tel: 041-2220094, 95 Fax: 041-4390546</p>	<p>මාතර ශාඛාව 01 වන මහල, ඊ එච් කූරේ කුළුණ නො. 24, අනාරික ධර්මපාල මාවත, මාතර. දුරකථන : 041- 2220094, 95 ෆැක්ස් : 041 - 4390546</p>	<p>மாத்தரைக் கிளை 1 ஆம் மாடி, நூர் குரே கோபுரம், இல. 24, அனகாரிக தர்மபால மாவத்தை, மாத்தரை. தொலைபேசி: 041-2220094, 95 தொலைநகல்: 041-4390546</p>
<p>HEAD OFFICE : Colombo Stock Exchange Level 04, West Block, World Trade Centre, Echelon Square, Colombo 01,</p>	<p>ප්‍රධාන කාර්යාලය කොළඹ කොටස් වෙළෙඳපොළ 04-01 බිටර් කොටස ලෝක වෙළෙඳ මධ්‍යස්ථානය එච්ලන් වතුරුල කොළඹ 01</p>	<p>கொழும்பு பங்குப்பரிவர்த்தனை 04 ஆம் மாடி, மேற்கு தொகுதி, உலக வர்த்தக மையம், எச்சிலன் சதுக்கம், கொழும்பு 01.</p>